

Patient Name	Mrs. DAYAVANTI	Client Name	Cygnus SuperSpeciality	Specimen Received	07/02/2018
Age/Sex	39/F	Hospital, Rewari		Specimen Type	Tissue
Patient ID	011802070175	Client Code	MolQ1687CM	Collection Date	07/02/2018
Specimen ID	MOLQ/B-106/18	Ref. Doctor		Report Date	10/02/2018

SURGICAL PATHOLOGY REPORT

Uterus with cervix.

DIAGNOSIS

ENDOMETRIOTIC CYST WITH LEIOMYOMA.

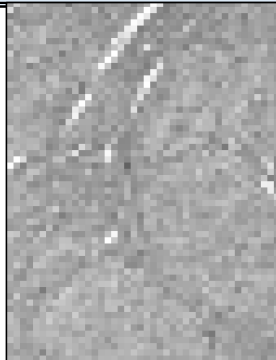

SPECIMEN:

Uterus with cervix.

GROSS:

- 1) Received 10x6.8cm long uterus with cervix with bilateral ovary size 3x2cm.
- 2) Other ovary show cyst 4x2cm.
- 3) Cut section show large fibroid size 7x6cm.

Microscopy

- 1) Section examined shows small endometrial gland in proliferative phase.
- 2) Myometrium show superficial adenomyosis.
- 3) Cervix show mononuclear inflammatory cell.
- 4) Section examined show ovarian tissue with endometrial gland and rbc's.
- 5) Other ovary show haemorrhagic cyst and tube unremarkable.
- 6) Fibroid show interlacing muscle bundle.

Note : All biopsy specimen will be stored for 15 (fifteen) days, block and slides for 5 (five) years only from the time of receipt at the laboratory. No request, for any of the above, will be entertained after the due date.

Reference

- i) Rosai and Ackerman's Surgical Pathology.
- ii) Modern Surgical Pathology.

Dr. Gulshan Yadav, MD
Consultant Pathologist