

Patient Name	Mrs. GOMTI	Client Name	Apex Citi Hospital	Specimen Received	07/02/2018
Age/Sex	47/F			Specimen Type	Tissue
Patient ID	011802070148	Client Code	MolQ1580P	Collection Date	07/02/2018
Specimen ID	MOLQ/B-105/18	Ref. Doctor		Report Date	10/02/2018

SURGICAL PATHOLOGY REPORT

Gall bladder.

DIAGNOSIS

CHOLECYSTITIS WITH CHOLELITHIASIS.

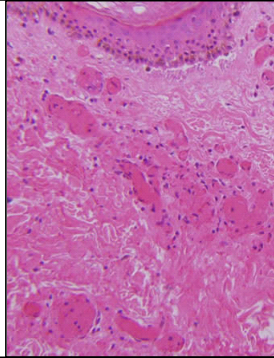

SPECIMEN:

Gall bladder .

GROSS:

- 1) Received 6.5x1.2cm long gall bladder.
- 2) Cut section show tiny stones.

Microscopy

- 1) Section examined shows ulcerative mucosa and rokitansky aschoff sinus with fibrocollagenous tissue.

Note : All biopsy specimen will be stored for 15 (fifteen)days, block and slides for 5(five) years only from the time of receipt at the laboratory. No request ,for any of the above ,will be entertained after the due date.

Reference

- i) Rosai and Ackerman's Surgical Pathology.
- ii) Modern Surgical Pathology.

A handwritten signature in black ink, appearing to read 'Gulshan', enclosed in a light blue rectangular box.

**Dr. Gulshan Yadav, MD
Consultant Pathologist**