

Patient Name	Mrs. INDRA	Client Name	Cygnus SuperSpeciality	Specimen Received	05/02/2018
Age/Sex	64/F		Hospital, Rewari	Specimen Type	Tissue
Patient ID	011802050168	Client Code		Collection Date	05/02/2018
Specimen ID	MOLQ/B-103/18	Ref. Doctor		Report Date	10/02/2018

SURGICAL PATHOLOGY REPORT

Part of ascending colon.

DIAGNOSIS

WELL TO MODERATELY DIFFERENTIATED ADENOCARCINOMA. PT3N1B

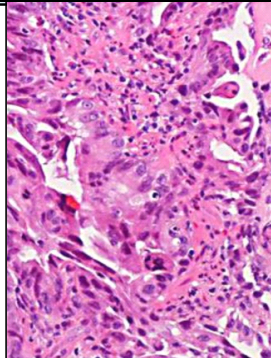

SPECIMEN:

Part of ascending colon.

GROSS:

- 1) Received bowel of length 33x6.5cm.
- 2) Cut section show ulcerative growth size 8x6cm with lymph node size 2x1.2cm.

Microscopy

Specimen Length - Specific:33x6.5cm

Tumor Site - Part of ascending colon.

Tumor size - Greatest dimension :8x6x2cm Additional dimensions :

Macroscopic Tumor Perforation - Not identified

Histologic Grade - Well - differentiated to moderately differentiated

Histologic Features Suggestive of Microsatellite Instability

Intratumoral lymphocytic Response (Tumor - infiltrating Lymphocytes)

Mild

Peritumor Lymphocytic Response (Crohn - like response)

Mild to moderate

Reference

- i) Rosai and Ackerman's Surgical Pathology.
- ii) Modern Surgical Pathology.

Dr. Gulshan Yadav, MD
Consultant Pathologist

Patient Name	Mrs. INDRA	Client Name	Cygnus SuperSpeciality	Specimen Received	05/02/2018
Age/Sex	64/F		Hospital, Rewari	Specimen Type	Tissue
Patient ID	011802050168	Client Code		Collection Date	05/02/2018
Specimen ID	MOLQ/B-103/18	Ref. Doctor		Report Date	10/02/2018

SURGICAL PATHOLOGY REPORT

Part of ascending colon.

DIAGNOSIS

WELL TO MODERATELY DIFFERENTIATED ADENOCARCINOMA. PT3N1B

Microscopic Tumor Extension

Tumor invades through the muscularis propria **Margins**

Proximal Margin: Uninvolved by invasion carcinoma

Distal Margin: Uninvolved by invasion carcinoma **Treatment Effect**

No Prior Treatment

Lymph-Vascular Invasion - Present

Perineural Invasion - Not identified

Tumor Deposits (Discontinuous extramural extension) - Not identified

Pathologic Staging (pTNM)

Primary tumor (pT)

pT3

Regional lymph nodes (pN)

pN1b

Lymphnodes

Number of Lymph Nodes Examined: 2

Number of Lymph Nodes Involved: 2

Well to moderately differentiated adenocarcinoma pT3N1b

Note : All biopsy specimen will be stored for 15 (fifteen) days, block and slides for 5 (five) years. The time of receipt at the laboratory. No request for any of the above, will be entertained after the time.

Reference

- Rosai and Ackerman's Surgical Pathology.
- Modern Surgical Pathology.

Dr. Gulshan Yadav, MD
Consultant Pathologist

Report generated at MolQ Laboratory, Gurgaon