

Patient report

Bio-Rad DATE: 02/09/2018
D-10 TIME: 03:06 PM
S/N: #DJ4I016123 Software version: 4.20-2
Sample ID: 10329439
Injection date 02/09/2018 02:57 PM
Injection #: 14 Method: HbA1c
Rack #: --- Rack position: 9

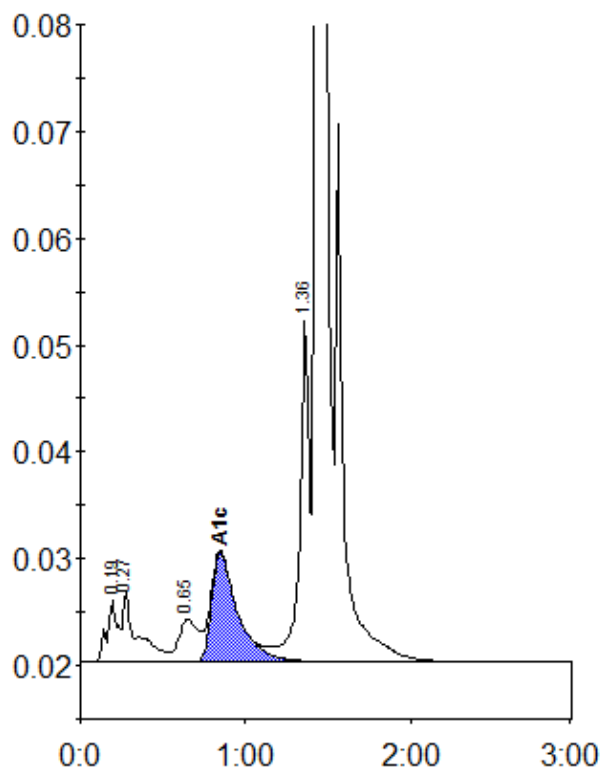

Peak table - ID: 10329439

| Peak | R.time | Height | Area | Area % |
|-------------|---------|--------|---------|--------|
| A1a | 0.19 | 5783 | 27553 | 1.4 |
| A1b | 0.27 | 6484 | 39340 | 1.9 |
| LA1c/CHb-1 | 0.65 | 3972 | 33004 | 1.6 |
| A1c | 0.85 | 10244 | 113043 | 7.5 |
| P3 | 1.36 | 31835 | 130255 | 6.4 |
| A0 | 1.43 | 511984 | 1681853 | 83.1 |
| Total Area: | 2025048 | | | |

| | |
|----------------|-----|
| Concentration: | % |
| A1c | 7.5 |