

# Patient report

Bio-Rad                      DATE: 02/10/2018  
D-10                         TIME: 12:11 AM  
S/N: #DJ4I016123        Software version: 4.20-2  
Sample ID:                 10331699  
Injection date             02/10/2018 12:05 AM  
Injection #: 36             Method: HbA1c  
Rack #: ---                 Rack position: 2

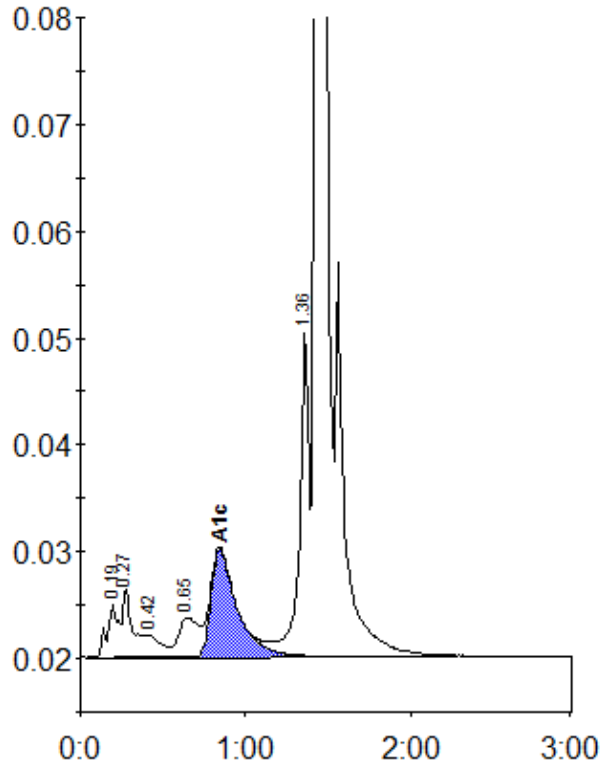

Peak table - ID: 10331699

Peak	R.time	Height	Area	Area %
A1a	0.19	5040	24649	1.2
A1b	0.27	6434	26603	1.3
F	0.42	2118	13449	0.7
LA1c/CHb-1	0.65	3665	31275	1.5
A1c	0.84	10084	111032	7.4
P3	1.36	30276	119277	5.9
A0	1.43	523892	1698157	83.9
Total Area:		2024442		

Concentration:	%
A1c	7.4