

Patient report

Bio-Rad DATE: 02/09/2018
D-10 TIME: 06:36 PM
S/N: #DJ4I016123 Software version: 4.20-2
Sample ID: 10306616
Injection date 02/09/2018 06:34 PM
Injection #: 29 Method: HbA1c
Rack #: --- Rack position: 8

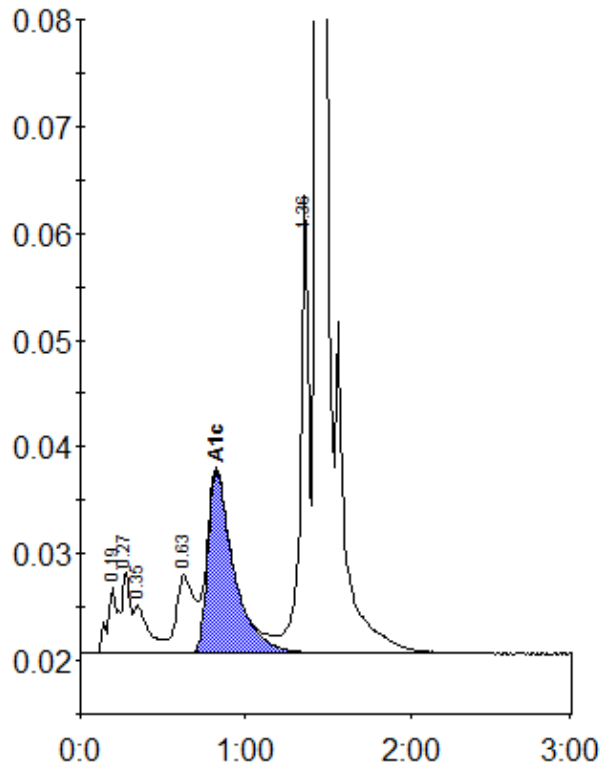

Peak table - ID: 10306616

| Peak | R.time | Height | Area | Area % |
|-------------|--------|---------|---------|--------|
| A1a | 0.19 | 6284 | 28094 | 1.3 |
| Unknown | 0.27 | 7683 | 24741 | 1.2 |
| A1b | 0.35 | 4546 | 28932 | 1.4 |
| LA1c/CHb-1 | 0.63 | 7381 | 55375 | 2.6 |
| A1c | 0.82 | 17008 | 188119 | 11.8 |
| P3 | 1.36 | 42793 | 154090 | 7.4 |
| A0 | 1.43 | 511837 | 1616264 | 77.1 |
| Total Area: | | 2095615 | | |

| Concentration: | % |
|----------------|------|
| A1c | 11.8 |