

Patient report

Bio-Rad DATE: 02/09/2018
D-10 TIME: 06:30 PM
S/N: #DJ4I016123 Software version: 4.20-2
Sample ID: 10296391
Injection date 02/09/2018 06:16 PM
Injection #: 23 Method: HbA1c
Rack #: --- Rack position: 2

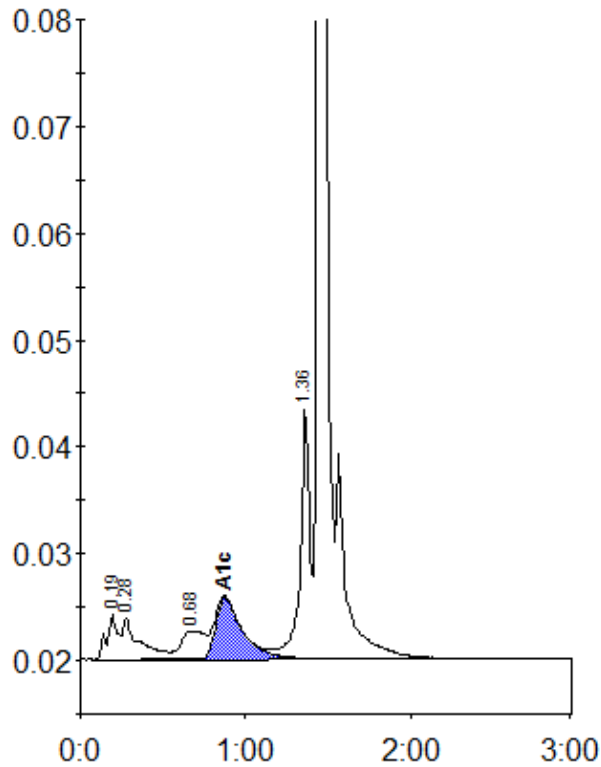

Peak table - ID: 10296391

Peak	R.time	Height	Area	Area %
A1a	0.19	4163	20112	1.7
A1b	0.28	3895	26723	2.2
LA1c/CHb-1	0.68	2588	25649	2.1
A1c	0.87	5761	65552	7.4
P3	1.36	23400	92779	7.7
A0	1.44	329877	981548	81.0
Total Area:		1212364		

Concentration:	%
A1c	7.4