

Patient report

Bio-Rad DATE: 02/09/2018
D-10 TIME: 03:05 PM
S/N: #DJ4I016123 Software version: 4.20-2
Sample ID: 10301515
Injection date 02/09/2018 02:51 PM
Injection #: 12 Method: HbA1c
Rack #: --- Rack position: 7

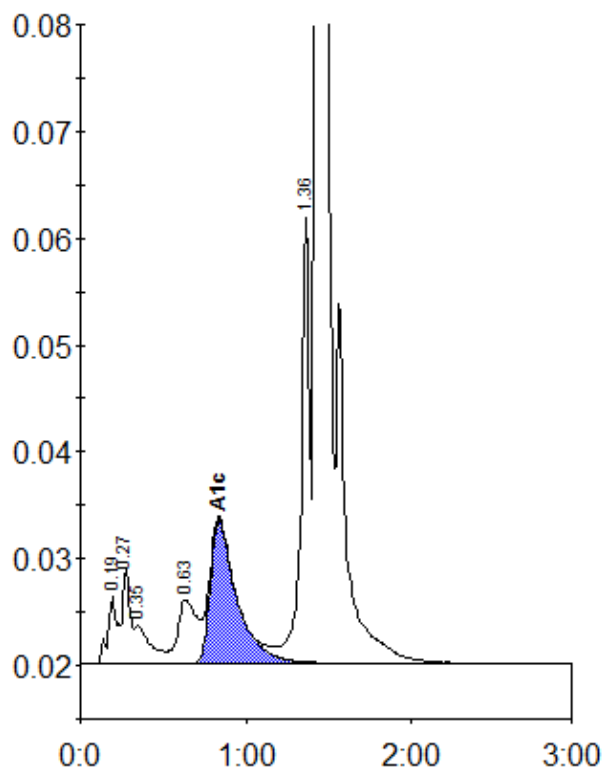

Peak table - ID: 10301515

Peak	R.time	Height	Area	Area %
A1a	0.19	6376	22426	1.0
A1b	0.27	8833	31265	1.4
Unknown	0.35	3586	23824	1.1
LA1c/CHb-1	0.63	5964	48150	2.2
A1c	0.84	13477	149787	9.2
P3	1.36	41794	152529	7.1
A0	1.43	534078	1734997	80.2
Total Area:		2162978		

Concentration:	%
A1c	9.2