

# Patient report

Bio-Rad                      DATE: 02/09/2018  
D-10                         TIME: 03:05 PM  
S/N: #DJ4I016123        Software version: 4.20-2  
Sample ID:                 10302518  
Injection date             02/09/2018 02:48 PM  
Injection #: 11            Method: HbA1c  
Rack #: ---                Rack position: 6

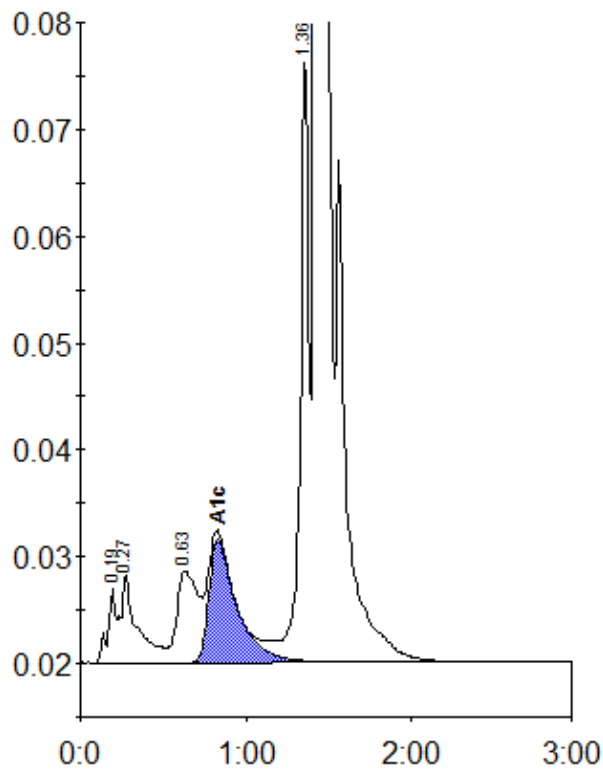

Peak table - ID: 10302518

Peak	R.time	Height	Area	Area %
A1a	0.19	6899	22515	0.7
A1b	0.27	8154	57425	1.7
LA1c/CHb-1	0.63	8626	76728	2.3
A1c	0.83	11668	135434	5.6
P3	1.36	56188	205236	6.2
A0	1.42	827701	2795207	84.9
Total Area:		3292545		

Concentration:	%
A1c	5.6