

Patient report

Bio-Rad DATE: 02/09/2018
D-10 TIME: 03:17 PM
S/N: #DJ4I016123 Software version: 4.20-2
Sample ID: 10199414
Injection date 02/09/2018 03:16 PM
Injection #: 16 Method: HbA1c
Rack #: --- Rack position: 1

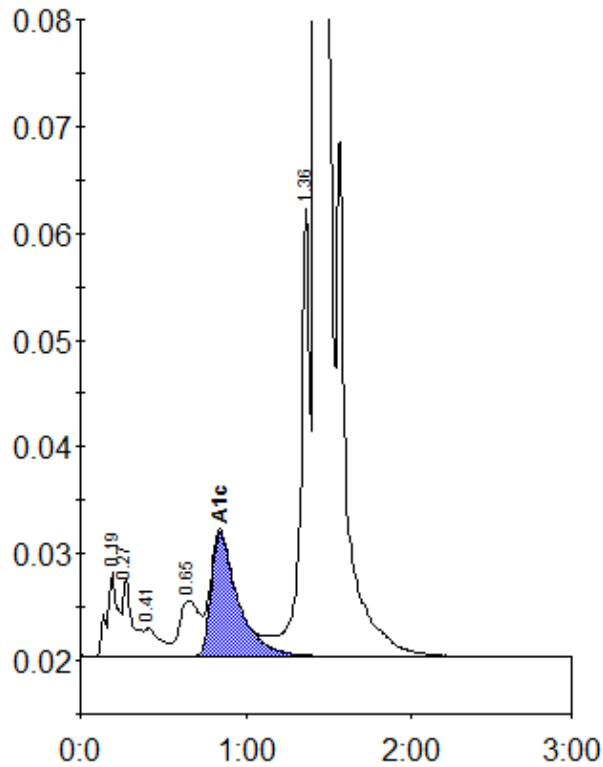

Peak table - ID: 10199414

Peak	R.time	Height	Area	Area %
A1a	0.19	7887	37080	1.2
A1b	0.27	7395	29302	0.9
F	0.41	2645	18928	0.6
LA1c/CHb-1	0.65	5263	45187	1.4
A1c	0.84	11641	131892	5.7
P3	1.36	41873	161938	5.1
A0	1.43	813848	2749930	86.6
Total Area:		3174256		

Concentration:	%
A1c	5.7