

Patient report

Bio-Rad DATE: 02/09/2018
D-10 TIME: 03:03 PM
S/N: #DJ4I016123 Software version: 4.20-2
Sample ID: 10199413
Injection date 02/09/2018 02:42 PM
Injection #: 9 Method: HbA1c
Rack #: --- Rack position: 4

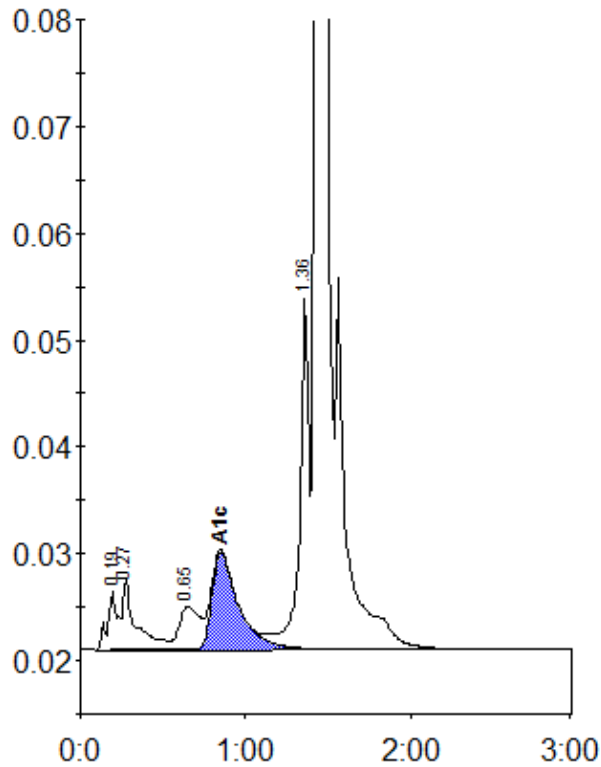

Peak table - ID: 10199413

Peak	R.time	Height	Area	Area %
A1a	0.19	5391	24251	1.1
A1b	0.27	6462	35024	1.6
LA1c/CHb-1	0.65	3974	35129	1.6
A1c	0.85	9139	102162	6.2
P3	1.36	32747	125236	5.6
A0	1.43	574816	1905797	85.6
Total Area:		2227599		

Concentration:	%
A1c	6.2