

# Patient report

Bio-Rad                      DATE: 02/08/2018  
D-10                         TIME: 06:16 PM  
S/N: #DJ4I016123        Software version: 4.20-2  
Sample ID:                 10296433  
Injection date             02/08/2018 05:31 PM  
Injection #: 8              Method: HbA1c  
Rack #: ---                Rack position: 3

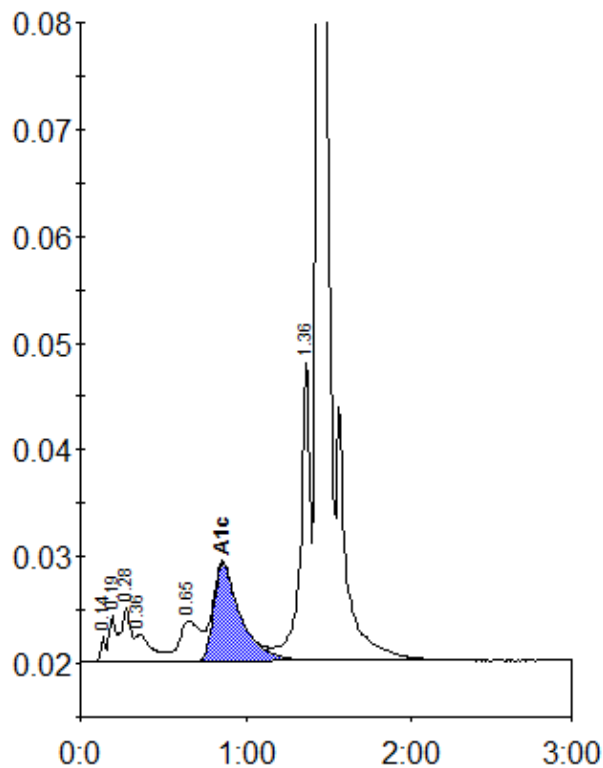

Peak table - ID: 10296433

Peak	R.time	Height	Area	Area %
Unknown	0.14	2384	4786	0.3
A1a	0.19	4310	12318	0.8
A1b	0.28	4983	20059	1.3
Unknown	0.36	2616	19631	1.3
LA1c/CHb-1	0.65	3800	32469	2.1
A1c	0.86	9178	104897	9.3
P3	1.36	28114	116440	7.7
A0	1.44	371385	1201902	79.5
Total Area:		1512504		

Concentration:	%
A1c	9.3