

Patient report

Bio-Rad DATE: 02/08/2018
D-10 TIME: 03:02 PM
S/N: #DJ4I016123 Software version: 4.20-2
Sample ID: 10210552
Injection date 02/08/2018 02:56 PM
Injection #: 4 Method: HbA1c
Rack #: --- Rack position: 4

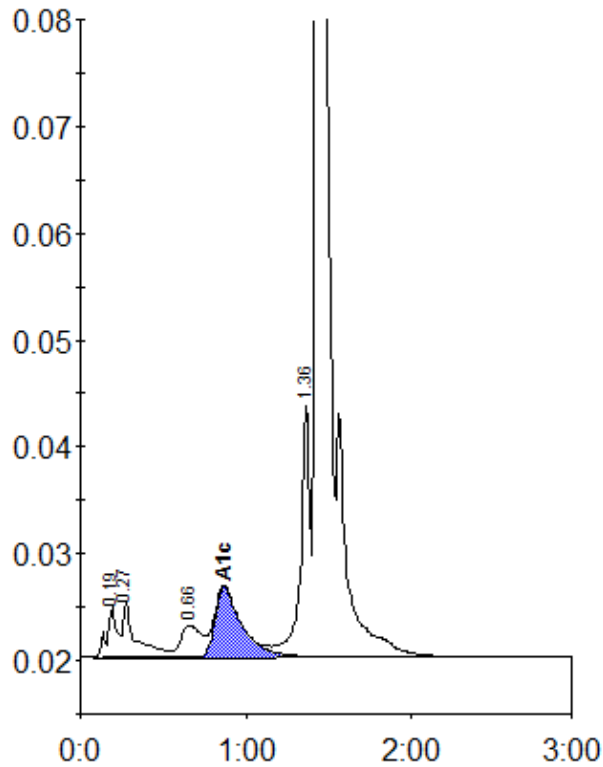

Peak table - ID: 10210552

| Peak | R.time | Height | Area | Area % |
|-------------|--------|---------|---------|--------|
| A1a | 0.19 | 4683 | 20710 | 1.2 |
| A1b | 0.27 | 5170 | 28141 | 1.7 |
| LA1c/CHb-1 | 0.66 | 2994 | 24761 | 1.5 |
| A1c | 0.87 | 6611 | 74305 | 6.1 |
| P3 | 1.36 | 23663 | 93919 | 5.6 |
| A0 | 1.43 | 446044 | 1440217 | 85.6 |
| Total Area: | | 1682054 | | |

| | |
|----------------|-----|
| Concentration: | % |
| A1c | 6.1 |