

Patient Name	Mrs. SAVITRI DEVI	Client Name	North Delhi Diagnostic	Specimen Received	03/02/2018
Age/Sex	58/F			Specimen Type	Tissue
Patient ID	011802030141	Client Code	MolQ1219P	Collection Date	03/02/2018
Specimen ID	MOLQ/B-96/18	Ref. Doctor		Report Date	07/02/2018

SURGICAL PATHOLOGY REPORT

Uterus with cervix.

DIAGNOSIS

ATROPHIC ENDOMETRIUM WITH CERVICAL POLYP.

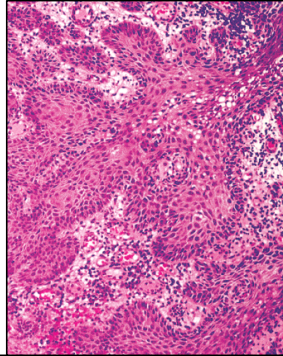

SPECIMEN:

Uterus with cervix.

GROSS:

- 1) Received 10x2cm uterus with cervix.
- 2) Cut section show 1x1cm cervical polyp.

Microscopy

- 1) Section examined shows small endometrial gland in proliferative phase.
- 2) Myometrium show muscle bundle.
- 3) Cervix show mononuclear inflammatory cell.
- 4) Polyp show ecto cervix and glands.

Note : All biopsy specimen will be stored for 15 (fifteen)days, block and slides for 5(five) years only from the time of receipt at the laboratory. No request ,for any of the above ,will be entertained after the due date.

Reference

- i) Rosai and Ackerman's Surgical Pathology.
- ii) Modern Surgical Pathology.

Gulshan Yadav, MD
Consultant Pathologist