

Patient Name	Mrs. SHAKSHI W/O ANKIT	Client Name	Women Pride Healthcare	Specimen Received	02/02/2018
Age/Sex	23/F			Specimen Type	Tissue
Patient ID	011802020134	Client Code	MolQ1709CM	Collection Date	02/02/2018
Specimen ID	MOLQ/B-93/18	Ref. Doctor		Report Date	07/02/2018

SURGICAL PATHOLOGY REPORT

Endometrium biopsy.

KINDLY CORRELATE CLINICALLY.

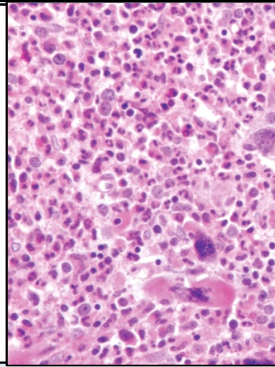

SPECIMEN:

Endometrium biopsy.

GROSS:

1) Received multiple greyish white tissue piece.

Microscopy

- 1) Section examined shows only few broken endometrial gland with mononuclear stromal cell and RBC.
- 2) No granuloma and no malignant cell seen.

Note : All biopsy specimen will be stored for 15 (fifteen) days, block and slides for 5 (five) years only from the time of receipt at the laboratory. No request, for any of the above, will be entertained after the due date.

Reference

- i) Rosai and Ackerman's Surgical Pathology.
- ii) Modern Surgical Pathology.

Dr. Gulshan Yadav, MD
Consultant Pathologist