

Patient Name	Mrs. ANITA	Client Name	Swastik Path Lab, Badshahpur	Specimen Received	31/01/2018
Age/Sex	40/F	Client Code	MolQ1512P	Specimen Type	Tissue
Patient ID	011801310090	Ref. Doctor		Collection Date	31/01/2018
Specimen ID	MOLQ/B-87/18			Report Date	07/02/2018

SURGICAL PATHOLOGY REPORT

Chronic cervicitis , Uterus with cervix.

DIAGNOSIS

CHRONIC CERVICITIS.

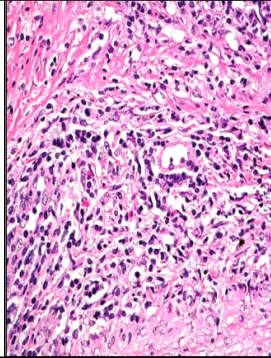

SPECIMEN:

Uterus with cervix.

GROSS:

1) Received 12x4.8cm uterus with cervix with large cervix.

Microscopy

- 1) Section examined shows small endometrial gland in proliferative phase.
- 2) Myometrium show muscle bundle.
- 3) Cervix show mononuclear inflammatory cell.

Note : All biopsy specimen will be stored for 15 (fifteen)days, block and slides for 5(five) years only from the time of receipt at the laboratory. No request ,for any of the above ,will be entertained after the due date.

Reference

- i) Rosai and Ackerman's Surgical Pathology.
- ii) Modern Surgical Pathology.

Dr. Gulshan Yadav, MD
Consultant Pathologist