

# Patient report

Bio-Rad                      DATE: 02/07/2018  
D-10                         TIME: 03:31 PM  
S/N: #DJ4I016123        Software version: 4.20-2  
Sample ID:                 10299733  
Injection date             02/07/2018 02:38 PM  
Injection #: 15             Method: HbA1c  
Rack #: ---                 Rack position: 5

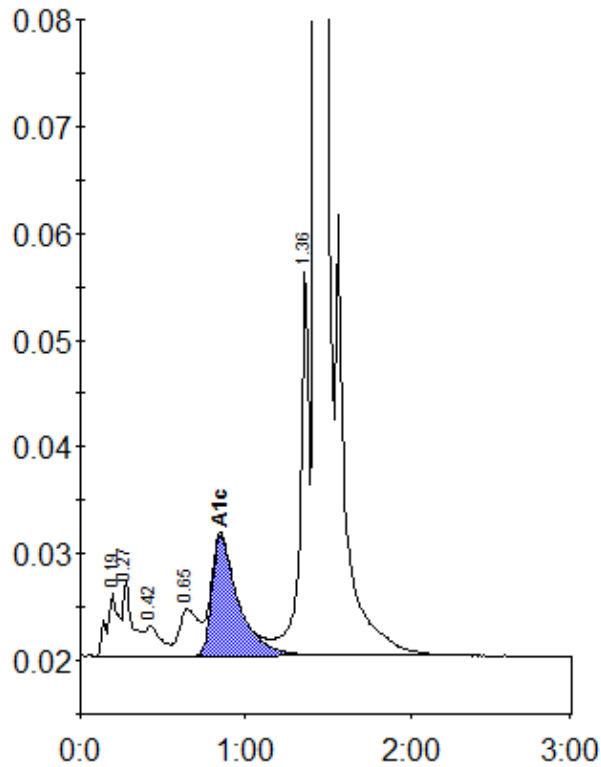

Peak table - ID: 10299733

Peak	R.time	Height	Area	Area %
A1a	0.19	5927	29533	1.2
A1b	0.27	7000	28051	1.1
F	0.42	2797	18728	0.8
LA1c/CHb-1	0.65	4334	34775	1.4
A1c	0.85	11263	125490	7.0
P3	1.36	36049	133421	5.5
A0	1.43	624722	2071431	84.8
Total Area:		2441428		

Concentration:	%
A1c	7.0