

Patient report

Bio-Rad DATE: 02/07/2018
D-10 TIME: 03:31 PM
S/N: #DJ4I016123 Software version: 4.20-2
Sample ID: 10299732
Injection date 02/07/2018 02:35 PM
Injection #: 14 Method: HbA1c
Rack #: --- Rack position: 4

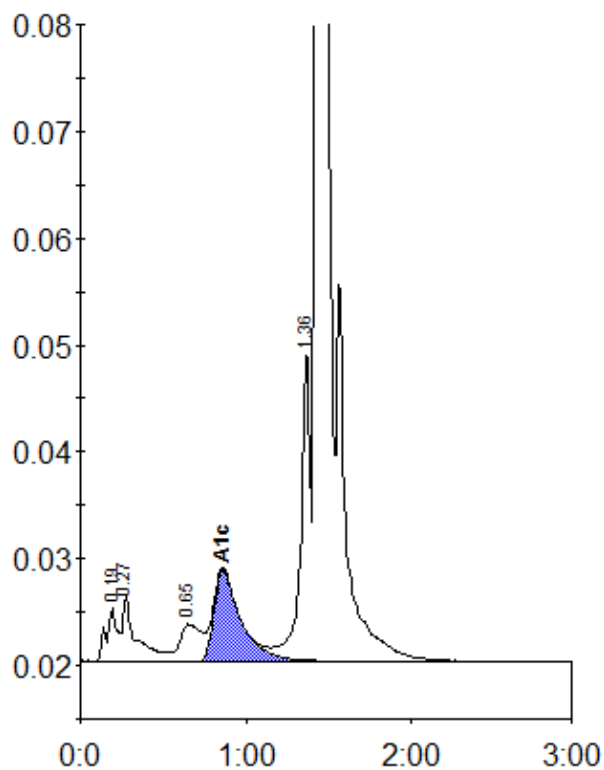

Peak table - ID: 10299732

| Peak | R.time | Height | Area | Area % |
|-------------|--------|---------|---------|--------|
| A1a | 0.19 | 5043 | 24918 | 1.2 |
| A1b | 0.27 | 6134 | 33507 | 1.6 |
| LA1c/CHb-1 | 0.65 | 3491 | 31290 | 1.5 |
| A1c | 0.86 | 8576 | 96435 | 6.4 |
| P3 | 1.36 | 29183 | 119394 | 5.8 |
| A0 | 1.43 | 535535 | 1742045 | 85.1 |
| Total Area: | | 2047589 | | |

| | |
|----------------|-----|
| Concentration: | % |
| A1c | 6.4 |