

Patient report

Bio-Rad DATE: 02/07/2018
D-10 TIME: 03:31 PM
S/N: #DJ4I016123 Software version: 4.20-2
Sample ID: 10299730
Injection date 02/07/2018 02:32 PM
Injection #: 13 Method: HbA1c
Rack #: --- Rack position: 3

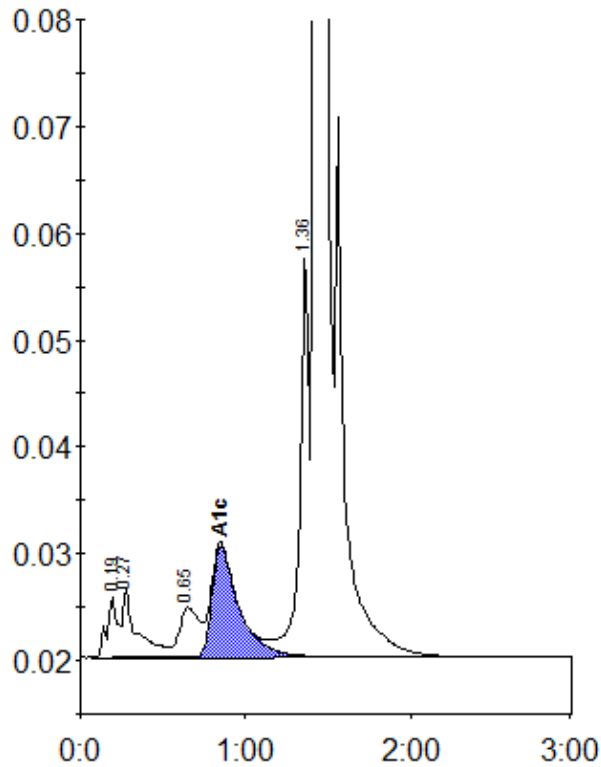

Peak table - ID: 10299730

Peak	R.time	Height	Area	Area %
A1a	0.19	5705	26882	1.0
A1b	0.27	6313	37322	1.4
LA1c/CHb-1	0.65	4696	39540	1.5
A1c	0.85	10438	118518	6.0
P3	1.36	37483	146403	5.4
A0	1.43	690092	2319262	86.3
Total Area:		2687927		

Concentration:	%
A1c	6.0