

Patient report

Bio-Rad DATE: 02/07/2018
D-10 TIME: 07:35 PM
S/N: #DJ4I016123 Software version: 4.20-2
Sample ID: 10193241
Injection date 02/07/2018 07:33 PM
Injection #: 29 Method: HbA1c
Rack #: --- Rack position: 1

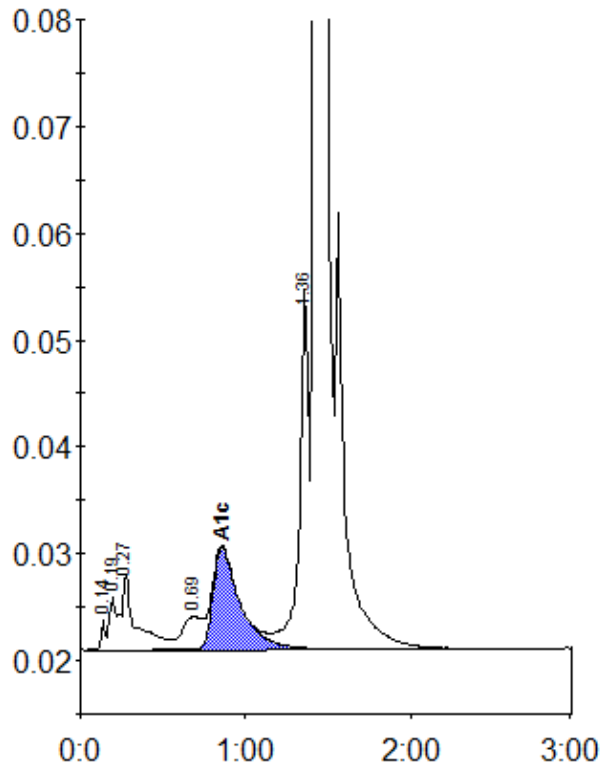

Peak table - ID: 10193241

Peak	R.time	Height	Area	Area %
Unknown	0.14	2792	5071	0.2
A1a	0.19	4961	12604	0.5
A1b	0.27	7176	46429	1.8
LA1c/CHb-1	0.69	3069	25639	1.0
A1c	0.86	9573	108971	5.8
P3	1.36	33712	133817	5.3
A0	1.43	665528	2209473	86.9
Total Area:		2542004		

Concentration:	%
A1c	5.8