

Patient report

Bio-Rad DATE: 02/07/2018
D-10 TIME: 03:30 PM
S/N: #DJ4I016123 Software version: 4.20-2
Sample ID: 10302516
Injection date 02/07/2018 02:17 PM
Injection #: 10 Method: HbA1c
Rack #: --- Rack position: 10

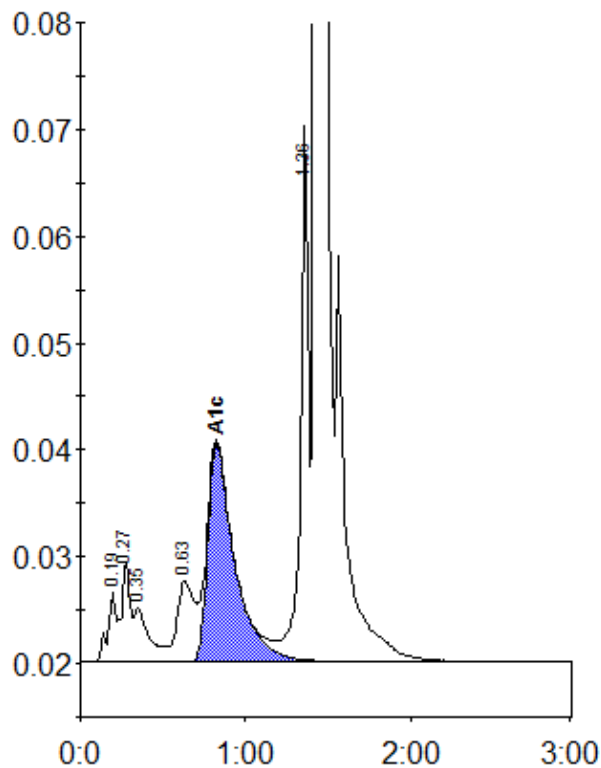

Peak table - ID: 10302516

Peak	R.time	Height	Area	Area %
A1a	0.19	6533	23766	0.9
A1b	0.27	9343	34718	1.4
Unknown	0.35	5149	30456	1.2
LA1c/CHb-1	0.63	7569	56924	2.2
A1c	0.82	20433	231922	11.8
P3	1.36	50199	167551	6.6
A0	1.43	586795	2003047	78.6
Total Area:		2548385		

Concentration:	%
A1c	11.8