

Patient report

Bio-Rad DATE: 02/07/2018
D-10 TIME: 03:29 PM
S/N: #DJ4I016123 Software version: 4.20-2
Sample ID: 10302513
Injection date 02/07/2018 02:14 PM
Injection #: 9 Method: HbA1c
Rack #: --- Rack position: 9

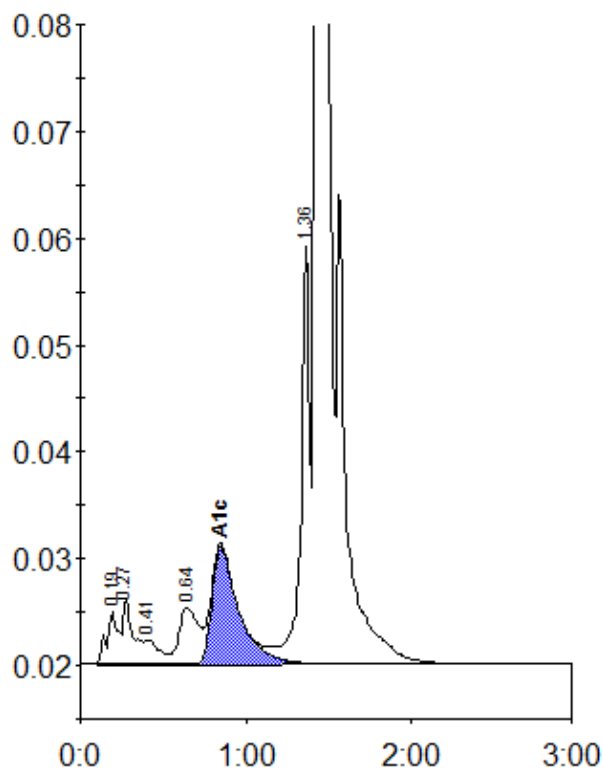

Peak table - ID: 10302513

Peak	R.time	Height	Area	Area %
A1a	0.19	4997	24786	0.9
A1b	0.27	6108	25040	0.9
F	0.41	2323	15416	0.6
LA1c/CHb-1	0.64	5325	44141	1.7
A1c	0.85	11056	124546	6.4
P3	1.36	39200	141956	5.3
A0	1.43	689772	2286886	85.9
Total Area:		2662770		

Concentration:	%
A1c	6.4