

Patient report

Bio-Rad DATE: 02/07/2018
D-10 TIME: 03:29 PM
S/N: #DJ4I016123 Software version: 4.20-2
Sample ID: 10302514
Injection date 02/07/2018 02:11 PM
Injection #: 8 Method: HbA1c
Rack #: --- Rack position: 8

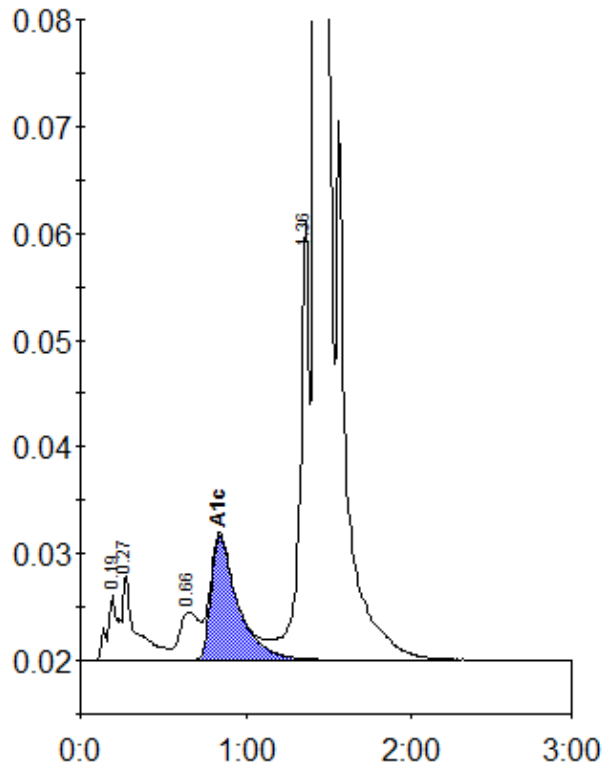

Peak table - ID: 10302514

Peak	R.time	Height	Area	Area %
A1a	0.19	6147	23820	0.7
A1b	0.27	7979	50208	1.6
LA1c/CHb-1	0.66	4516	38425	1.2
A1c	0.84	11695	132268	5.6
P3	1.36	41016	161208	5.0
A0	1.42	804527	2799381	87.3
Total Area:		3205310		

Concentration:	%
A1c	5.6