

Patient report

Bio-Rad DATE: 02/06/2018
 D-10 TIME: 09:21 PM
 S/N: #DJ4I016123 Software version: 4.20-2
 Sample ID: 10299718
 Injection date 02/06/2018 09:15 PM
 Injection #: 33 Method: HbA2/F
 Rack #: --- Rack position: 1

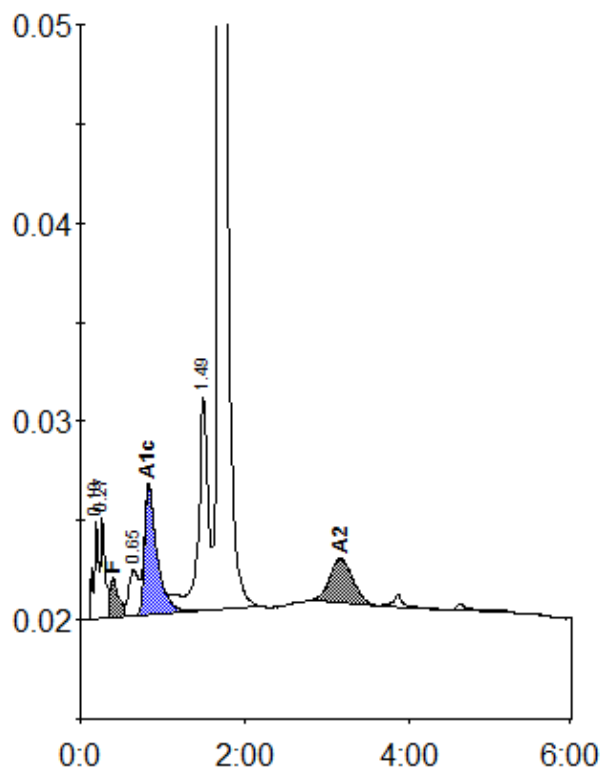

Peak table - ID: 10299718

| Peak | R.time | Height | Area | Area % |
|-------------|--------|---------|---------|---------|
| A1a | 0.19 | 4914 | 20852 | 1.1 |
| A1b | 0.27 | 5141 | 18054 | 0.9 |
| F | 0.40 | 1983 | 14875 | < 0.8 * |
| LA1c/CHb-1 | 0.65 | 2340 | 19648 | 1.0 |
| A1c | 0.83 | 6489 | 69352 | 5.3 |
| P3 | 1.49 | 10712 | 85015 | 4.5 |
| A0 | 1.69 | 365327 | 1633693 | 85.8 |
| A2 | 3.16 | 2176 | 41480 | 3.0 |
| Total Area: | | 1902970 | | |

| Concentration: | % |
|----------------|---------|
| F | < 0.8 * |
| A1c | 5.3 |
| A2 | 3.0 |