

Patient report

Bio-Rad DATE: 02/05/2018
D-10 TIME: 07:09 PM
S/N: #DJ4I016123 Software version: 4.20-2
Sample ID: 10193292
Injection date 02/05/2018 07:06 PM
Injection #: 15 Method: HbA1c
Rack #: --- Rack position: 1

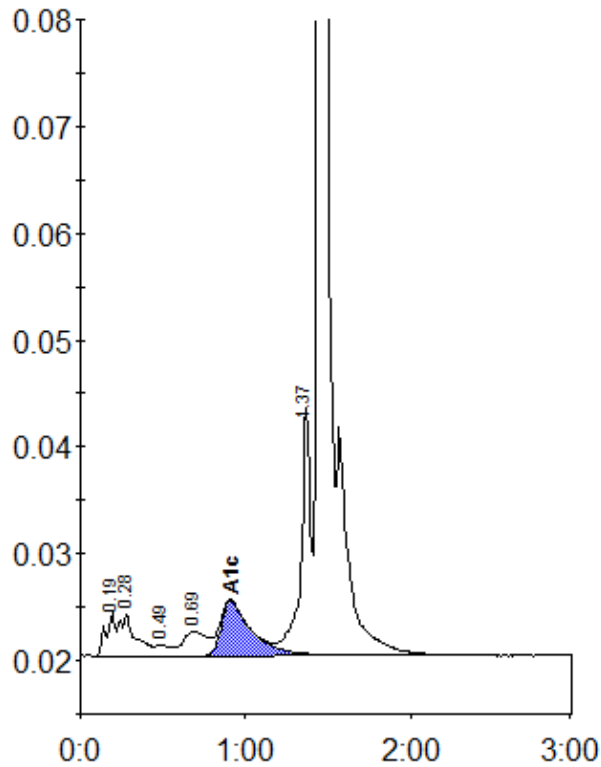

Peak table - ID: 10193292

| Peak | R.time | Height | Area | Area % |
|-------------|--------|---------|---------|--------|
| A1a | 0.19 | 4002 | 17192 | 1.2 |
| A1b | 0.28 | 3933 | 26228 | 1.8 |
| F | 0.49 | 1057 | 6032 | 0.4 |
| LA1c/CHb-1 | 0.69 | 2333 | 23084 | 1.6 |
| A1c | 0.91 | 5093 | 66332 | 6.3 |
| P3 | 1.37 | 23188 | 96290 | 6.7 |
| A0 | 1.44 | 372191 | 1210796 | 83.7 |
| Total Area: | | 1445954 | | |

| | |
|----------------|-----|
| Concentration: | % |
| A1c | 6.3 |