

# Patient report

Bio-Rad                      DATE: 02/05/2018  
D-10                         TIME: 05:48 PM  
S/N: #DJ4I016123        Software version: 4.20-2  
Sample ID:                 10189528  
Injection date             02/05/2018 05:20 PM  
Injection #: 11            Method: HbA1c  
Rack #: ---                Rack position: 3

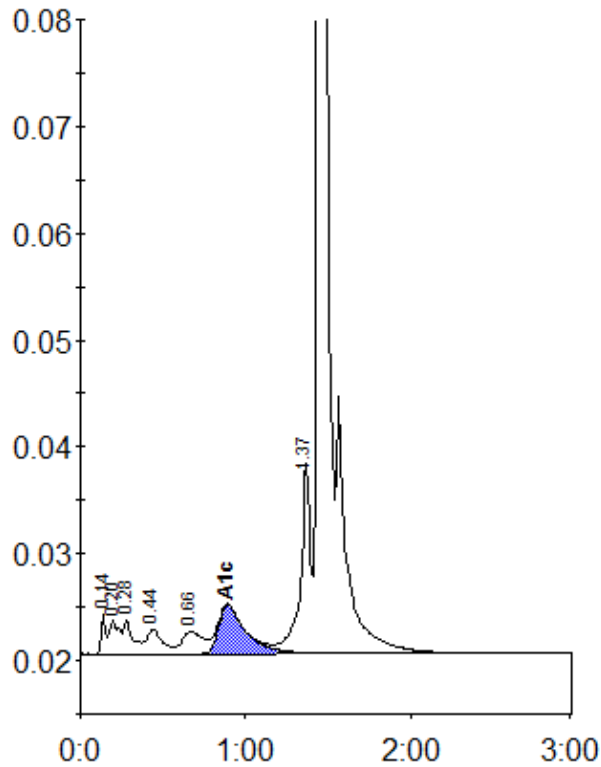

Peak table - ID: 10189528

| Peak        | R.time | Height  | Area    | Area % |
|-------------|--------|---------|---------|--------|
| Unknown     | 0.14   | 3730    | 7525    | 0.6    |
| A1a         | 0.20   | 3161    | 13427   | 1.1    |
| A1b         | 0.28   | 3280    | 12194   | 1.0    |
| F           | 0.44   | 2345    | 15949   | 1.3    |
| LA1c/CHb-1  | 0.66   | 2124    | 17894   | 1.4    |
| A1c         | 0.89   | 4543    | 52605   | 6.0    |
| P3          | 1.37   | 17852   | 75252   | 6.1    |
| A0          | 1.44   | 312784  | 1039879 | 84.2   |
| Total Area: |        | 1234726 |         |        |

|                |     |
|----------------|-----|
| Concentration: | %   |
| A1c            | 6.0 |