

Patient report

Bio-Rad DATE: 02/04/2018
D-10 TIME: 06:30 PM
S/N: #DJ4I016123 Software version: 4.20-2
Sample ID: 10276935
Injection date 02/04/2018 06:19 PM
Injection #: 23 Method: HbA1c
Rack #: --- Rack position: 1

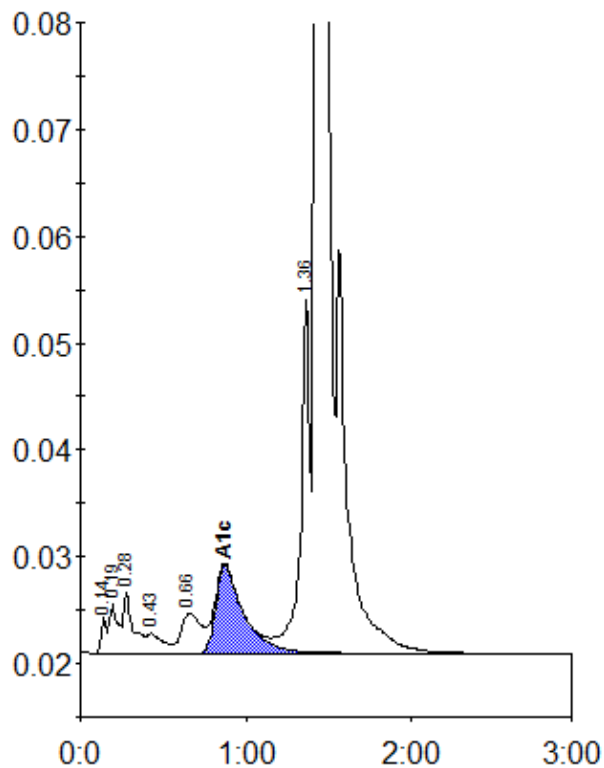

Peak table - ID: 10276935

| Peak | R.time | Height | Area | Area % |
|-------------|---------|--------|---------|--------|
| Unknown | 0.14 | 3344 | 6775 | 0.3 |
| A1a | 0.19 | 4701 | 17177 | 0.8 |
| A1b | 0.28 | 5752 | 23335 | 1.0 |
| F | 0.43 | 1847 | 13086 | 0.6 |
| LA1c/CHb-1 | 0.66 | 3764 | 31752 | 1.4 |
| A1c | 0.87 | 8219 | 96376 | 5.9 |
| P3 | 1.36 | 33290 | 123594 | 5.5 |
| A0 | 1.43 | 549604 | 1945079 | 86.2 |
| Total Area: | 2257174 | | | |

| | |
|----------------|-----|
| Concentration: | % |
| A1c | 5.9 |