

Patient report

Bio-Rad DATE: 02/04/2018
D-10 TIME: 05:38 PM
S/N: #DJ4I016123 Software version: 4.20-2
Sample ID: 10275389
Injection date 02/04/2018 05:18 PM
Injection #: 10 Method: HbA1c
Rack #: --- Rack position: 8

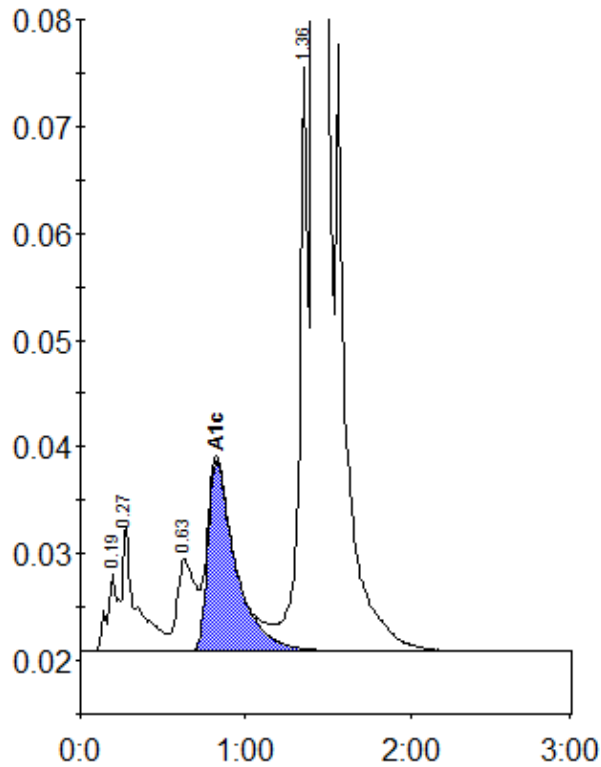

Peak table - ID: 10275389

Peak	R.time	Height	Area	Area %
A1a	0.19	7258	28638	0.8
A1b	0.27	11700	73194	2.0
LA1c/CHb-1	0.63	8676	66265	1.8
A1c	0.82	17808	208832	7.5
P3	1.36	54589	203079	5.6
A0	1.42	835257	3054278	84.0
Total Area:		3634287		

Concentration:	%
A1c	7.5