

Patient report

Bio-Rad DATE: 02/04/2018
D-10 TIME: 05:37 PM
S/N: #DJ4I016123 Software version: 4.20-2
Sample ID: 10199420
Injection date 02/04/2018 05:06 PM
Injection #: 6 Method: HbA1c
Rack #: --- Rack position: 4

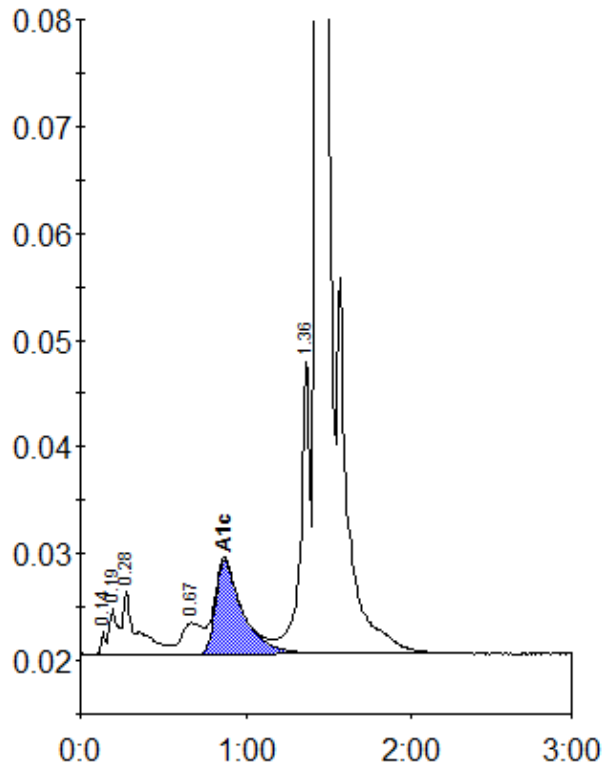

Peak table - ID: 10199420

Peak	R.time	Height	Area	Area %
Unknown	0.14	2217	3931	0.2
A1a	0.19	4319	15865	0.8
A1b	0.28	5862	35382	1.9
LA1c/CHb-1	0.67	2912	25555	1.4
A1c	0.87	8822	100985	7.3
P3	1.36	27670	113065	6.1
A0	1.43	437393	1573998	84.2
Total Area:		1868781		

Concentration:	%
A1c	7.3