

# Patient report

Bio-Rad                      DATE: 02/04/2018  
D-10                         TIME: 01:22 AM  
S/N: #DJ4I016123        Software version: 4.20-2  
Sample ID:                 10329518  
Injection date             02/04/2018 01:01 AM  
Injection #: 1             Method: HbA2/F  
Rack #: ---                Rack position: 1

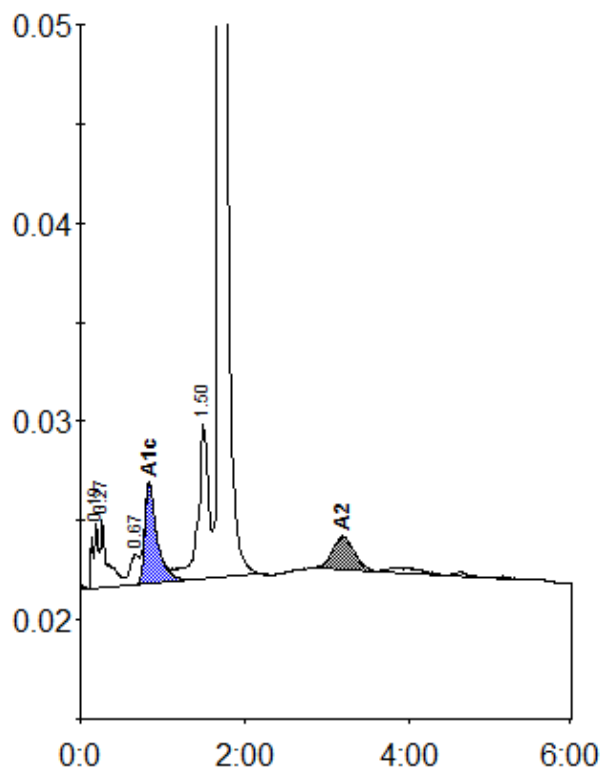

Peak table - ID: 10329518

| Peak        | R.time | Height  | Area    | Area % |
|-------------|--------|---------|---------|--------|
| A1a         | 0.19   | 3289    | 16851   | 1.3    |
| A1b         | 0.27   | 3450    | 19796   | 1.5    |
| LA1c/CHb-1  | 0.67   | 1516    | 12442   | 0.9    |
| A1c         | 0.84   | 5037    | 52512   | 5.6    |
| P3          | 1.50   | 7838    | 70101   | 5.2    |
| A0          | 1.70   | 259531  | 1144842 | 85.1   |
| A2          | 3.19   | 1658    | 29249   | 3.0    |
| Total Area: |        | 1345793 |         |        |

| Concentration: | %   |
|----------------|-----|
| A1c            | 5.6 |
| A2             | 3.0 |