

# Patient report

Bio-Rad                      DATE: 02/03/2018  
D-10                         TIME: 10:59 PM  
S/N: #DJ4I016123        Software version: 4.20-2  
Sample ID:                 10322854  
Injection date             02/03/2018 10:50 PM  
Injection #: 41             Method: HbA2/F  
Rack #: ---                 Rack position: 9

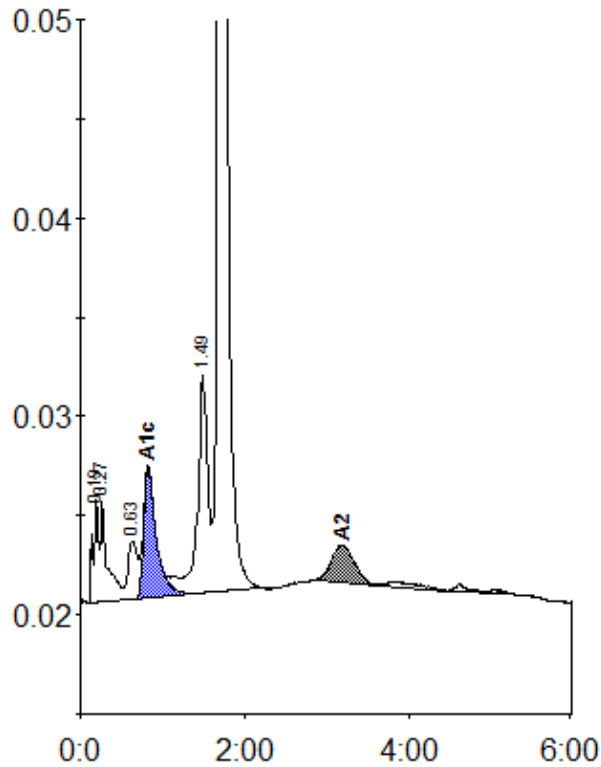

Peak table - ID: 10322854

| Peak        | R.time | Height  | Area    | Area % |
|-------------|--------|---------|---------|--------|
| A1a         | 0.19   | 5212    | 24414   | 1.3    |
| A1b         | 0.27   | 5020    | 27587   | 1.5    |
| LA1c/CHb-1  | 0.63   | 2932    | 23883   | 1.3    |
| A1c         | 0.82   | 6540    | 69089   | 5.3    |
| P3          | 1.49   | 11039   | 89943   | 4.8    |
| A0          | 1.68   | 331414  | 1598588 | 85.6   |
| A2          | 3.19   | 1870    | 35075   | 2.6    |
| Total Area: |        | 1868579 |         |        |

| Concentration: | %   |
|----------------|-----|
| A1c            | 5.3 |
| A2             | 2.6 |