

# Patient report

Bio-Rad                      DATE: 02/03/2018  
D-10                         TIME: 07:32 PM  
S/N: #DJ4I016123        Software version: 4.20-2  
Sample ID:                 10193491  
Injection date             02/03/2018 06:58 PM  
Injection #: 28             Method: HbA1c  
Rack #: ---                 Rack position: 1

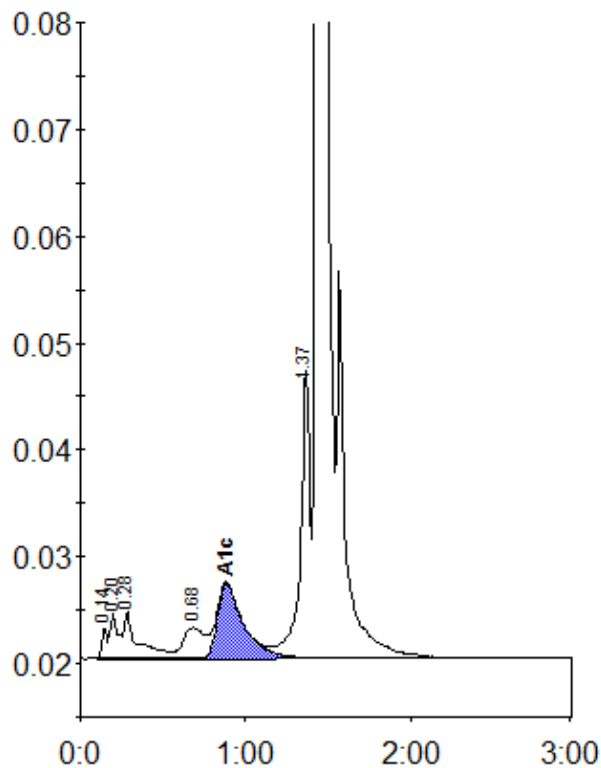

Peak table - ID: 10193491

| Peak        | R.time | Height  | Area    | Area % |
|-------------|--------|---------|---------|--------|
| Unknown     | 0.14   | 2881    | 6413    | 0.3    |
| A1a         | 0.20   | 4298    | 15024   | 0.7    |
| A1b         | 0.28   | 4402    | 25182   | 1.2    |
| LA1c/CHb-1  | 0.68   | 2869    | 26609   | 1.3    |
| A1c         | 0.88   | 6976    | 76942   | 5.2    |
| P3          | 1.37   | 26924   | 107871  | 5.3    |
| A0          | 1.44   | 573008  | 1790272 | 87.4   |
| Total Area: |        | 2048312 |         |        |

|                |     |
|----------------|-----|
| Concentration: | %   |
| A1c            | 5.2 |