

Patient report

Bio-Rad DATE: 02/03/2018
D-10 TIME: 06:39 PM
S/N: #DJ4I016123 Software version: 4.20-2
Sample ID: 10189541
Injection date 02/03/2018 05:55 PM
Injection #: 21 Method: HbA1c
Rack #: --- Rack position: 1

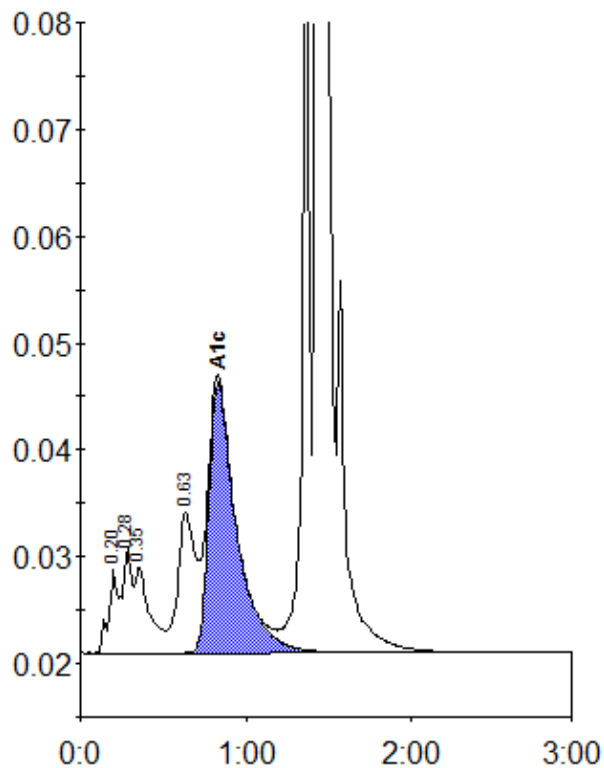

Peak table - ID: 10189541

Peak	R.time	Height	Area	Area %
A1a	0.20	7852	35833	1.4
A1b	0.28	9693	34014	1.3
Unknown	0.35	8104	48182	1.8
LA1c/CHb-1	0.63	13130	98847	3.8
A1c	0.83	25371	293349	14.3
P3	1.36	66035	213343	8.2
A0	1.43	588914	1892740	72.3
Total Area:		2616306		

Concentration:	%
A1c	14.3