

<b>Patient Name</b>	Mrs. SUSHILA	<b>Client Name</b>	Nishtha Clinic	<b>Specimen Received</b>	30/01/2018
<b>Age/Sex</b>	38/F			<b>Specimen Type</b>	Tissue
<b>Patient ID</b>	011801300065	<b>Client Code</b>		<b>Collection Date</b>	30/01/2018
<b>Specimen ID</b>	MOLQ/B-85/18	<b>Ref. Doctor</b>		<b>Report Date</b>	02/02/2018

## SURGICAL PATHOLOGY REPORT

### Benign mesenchymal lesion , Thigh.

#### DIAGNOSIS

**BENIGN MESENCHYMAL LESION.**

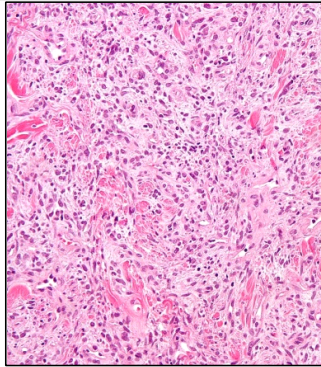

#### SPECIMEN

Thigh.

#### GROSS

1) Received 1x2cm tissue piece.

#### Microscopy

- 1) Section examined shows Squamous lining epithelium.
- 2) Deeper tissue show fibrocollagenous tissue, blood vessels.
- 3) No malignant and no granuloma seen.

**Note :** All biopsy specimen will be stored for 15 (fifteen)days, block and slides for 5(five) years only from the time of receipt at the laboratory. No request ,for any of the above ,will be entertained after the due date.

#### Reference

- i) Rosai and Ackerman's Surgical Pathology.
- ii) Modern Surgical Pathology.

**Gulshan Yadav, MD**  
Consultant Pathologist

*Report generated at MolQ Laboratory, Gurgaon*