

Patient Name	Mrs. GEETA DEVI	Client Name	Shri Balaji Multispeciality Hospital-Gurgaon	Specimen Received	29/01/2018
Age/Sex	28/M	Client Code	MolQ1269CM	Specimen Type	Tissue
Patient ID	011801290166	Ref. Doctor		Collection Date	29/01/2018
Specimen ID	MOLQ/B-80/18			Report Date	02/02/2018

SURGICAL PATHOLOGY REPORT

Cystadenoma , Right ovarian cyst.

DIAGNOSIS

CYSTADENOMA.

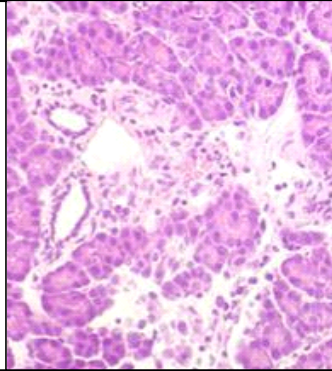

SPECIMEN

Right ovarian cyst.

GROSS

- 1) Received 8x5.2cm cystic tissue piece.
- 2) Multi loculated with straw colour fluid.

Microscopy

- 1) Section examined shows large number of cyst lined by columnar lining epithelium with small round to oval nucleus with stromal cell.
- 2) No malignant cell seen.

Note : All biopsy specimen will be stored for 15 (fifteen) days, block and slides for 5 (five) years only from the time of receipt at the laboratory. No request, for any of the above, will be entertained after the due date.

Reference

- i) Rosai and Ackerman's Surgical Pathology.
- ii) Modern Surgical Pathology.

Gulshan Yadav, MD
Consultant Pathologist

Report generated at MolQ Laboratory, Gurgaon