

Patient report

Bio-Rad DATE: 02/01/2018
D-10 TIME: 03:36 PM
S/N: #DJ4I016123 Software version: 4.20-2
Sample ID: 10299621
Injection date 02/01/2018 02:42 PM
Injection #: 14 Method: HbA1c
Rack #: --- Rack position: 10

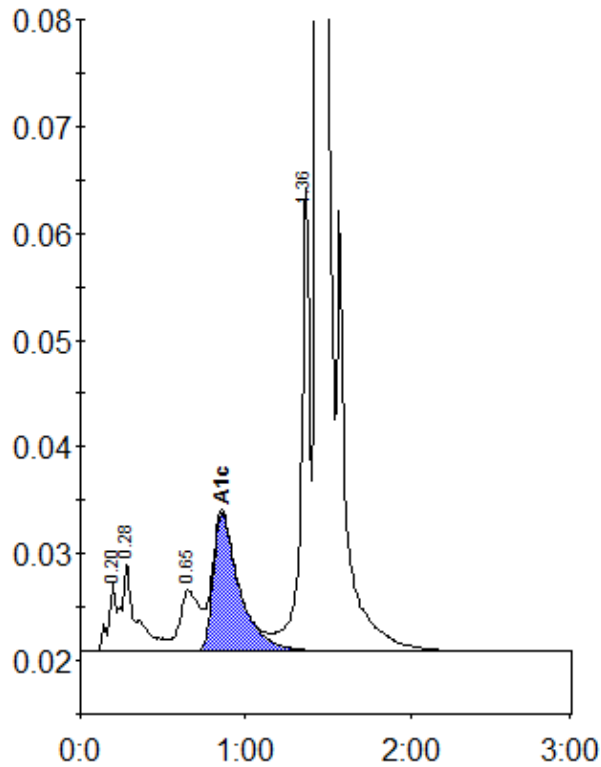

Peak table - ID: 10299621

Peak	R.time	Height	Area	Area %
A1a	0.20	6312	22029	0.9
A1b	0.28	8347	52471	2.1
LA1c/CHb-1	0.65	5714	46925	1.8
A1c	0.86	12972	143015	7.4
P3	1.36	43576	158844	6.2
A0	1.44	648319	2132908	83.4
Total Area:	2556191			

Concentration:	%
A1c	7.4