

Patient report

Bio-Rad DATE: 02/01/2018
D-10 TIME: 10:33 PM
S/N: #DJ4I016123 Software version: 4.20-2
Sample ID: 10320295
Injection date 02/01/2018 10:29 PM
Injection #: 38 Method: HbA1c
Rack #: --- Rack position: 3

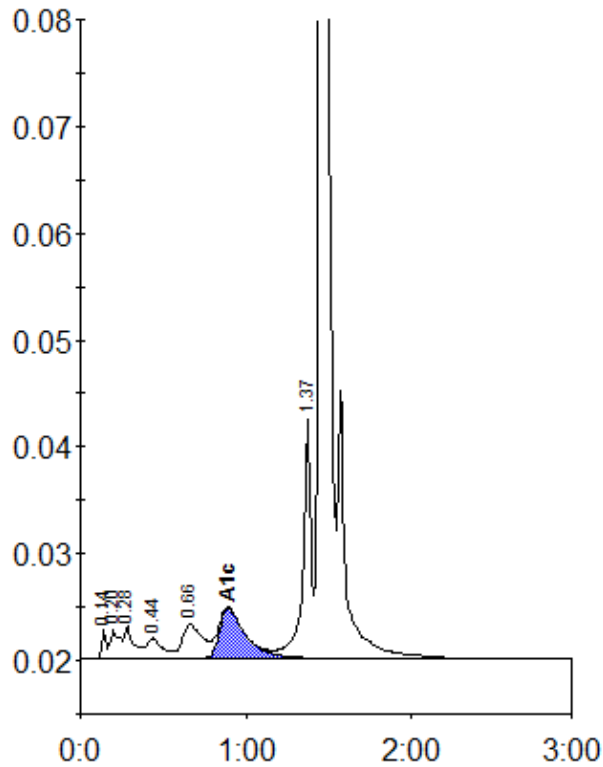

Peak table - ID: 10320295

| Peak | R.time | Height | Area | Area % |
|-------------|--------|---------|---------|--------|
| Unknown | 0.14 | 2660 | 5324 | 0.4 |
| A1a | 0.20 | 2766 | 10970 | 0.9 |
| A1b | 0.28 | 2973 | 12319 | 1.0 |
| F | 0.44 | 1893 | 12764 | 1.0 |
| LA1c/CHb-1 | 0.66 | 3245 | 26260 | 2.0 |
| A1c | 0.89 | 4719 | 52131 | 5.6 |
| P3 | 1.37 | 22640 | 76617 | 5.9 |
| A0 | 1.45 | 382814 | 1093382 | 84.8 |
| Total Area: | | 1289767 | | |

| | |
|----------------|-----|
| Concentration: | % |
| A1c | 5.6 |