

Patient report

Bio-Rad DATE: 02/01/2018
D-10 TIME: 06:29 PM
S/N: #DJ4I016123 Software version: 4.20-2
Sample ID: 10320941
Injection date 02/01/2018 06:25 PM
Injection #: 28 Method: HbA1c
Rack #: --- Rack position: 2

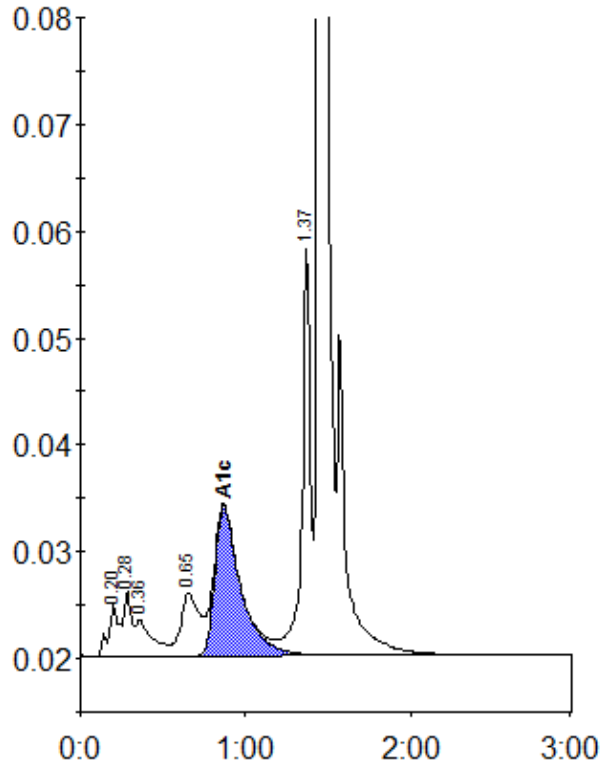

Peak table - ID: 10320941

Peak	R.time	Height	Area	Area %
A1a	0.20	5015	21581	1.2
A1b	0.28	6043	20144	1.1
Unknown	0.36	3402	23438	1.3
LA1c/CHb-1	0.65	5848	46388	2.5
A1c	0.87	14017	152530	10.9
P3	1.37	38459	130346	7.1
A0	1.45	473021	1440001	78.5
Total Area:		1834428		

Concentration:	%
A1c	10.9