

Patient report

Bio-Rad DATE: 02/01/2018
D-10 TIME: 04:30 PM
S/N: #DJ4I016123 Software version: 4.20-2
Sample ID: 10271701
Injection date 02/01/2018 04:24 PM
Injection #: 21 Method: HbA1c
Rack #: --- Rack position: 1

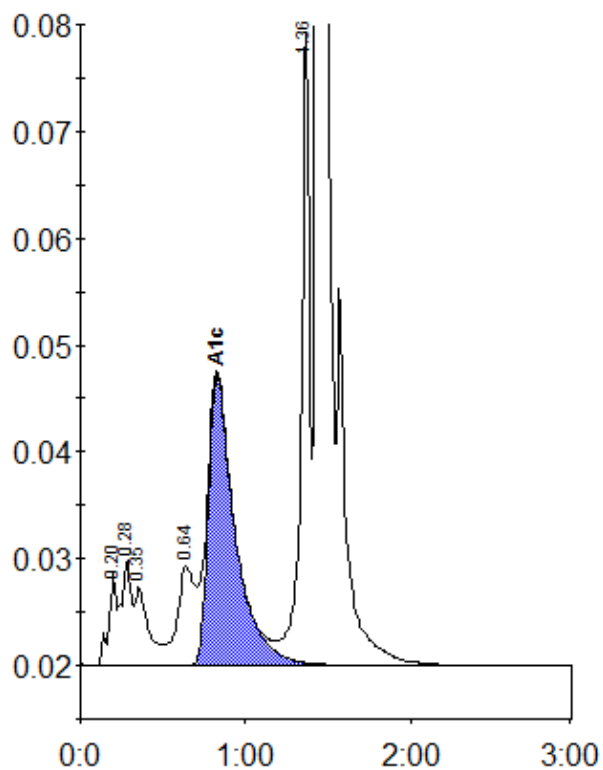

Peak table - ID: 10271701

| Peak | R.time | Height | Area | Area % |
|-------------|--------|---------|---------|--------|
| A1a | 0.20 | 8573 | 29166 | 1.1 |
| A1b | 0.28 | 9931 | 41814 | 1.6 |
| Unknown | 0.35 | 7302 | 42772 | 1.6 |
| LA1c/CHb-1 | 0.64 | 9355 | 66972 | 2.6 |
| A1c | 0.83 | 27032 | 307074 | 14.9 |
| P3 | 1.36 | 59422 | 211335 | 8.1 |
| A0 | 1.44 | 595795 | 1926080 | 73.4 |
| Total Area: | | 2625213 | | |

| | |
|----------------|------|
| Concentration: | % |
| A1c | 14.9 |