

Patient report

Bio-Rad DATE: 02/01/2018
D-10 TIME: 04:18 PM
S/N: #DJ4I016123 Software version: 4.20-2
Sample ID: 10271703
Injection date 02/01/2018 03:54 PM
Injection #: 17 Method: HbA1c
Rack #: --- Rack position: 1

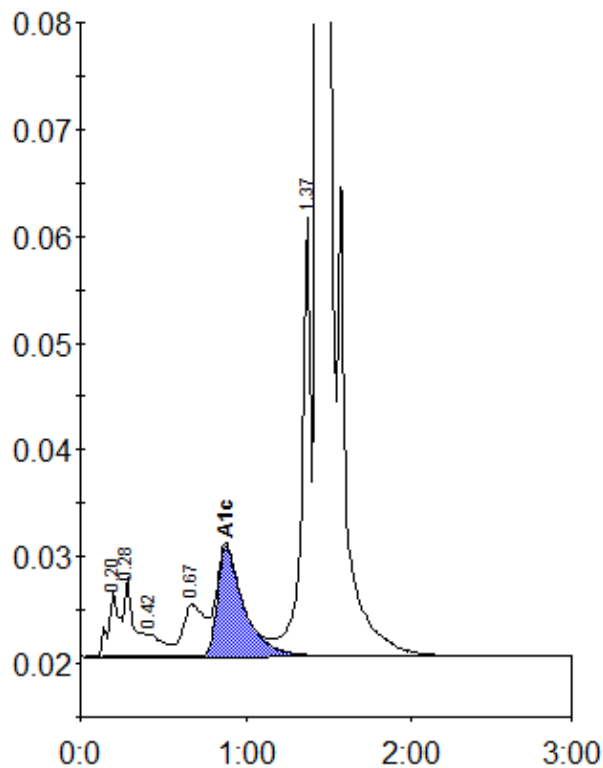

Peak table - ID: 10271703

Peak	R.time	Height	Area	Area %
A1a	0.20	6106	29425	1.1
A1b	0.28	7376	29454	1.1
F	0.42	2103	14607	0.5
LA1c/CHb-1	0.67	4870	42815	1.5
A1c	0.88	10254	114298	5.6
P3	1.37	40980	155711	5.6
A0	1.44	742408	2385947	86.1
Total Area:		2772256		

Concentration:	%
A1c	5.6