

# Patient report

Bio-Rad                      DATE: 02/01/2018  
D-10                         TIME: 04:18 PM  
S/N: #DJ4I016123        Software version: 4.20-2  
Sample ID:                 10271704  
Injection date             02/01/2018 03:57 PM  
Injection #: 18            Method: HbA1c  
Rack #: ---                Rack position: 2

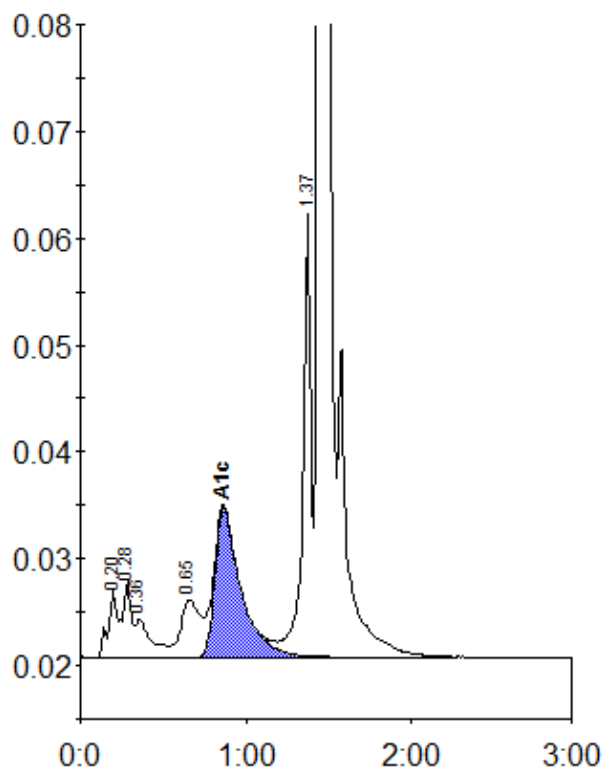

Peak table - ID: 10271704

| Peak        | R.time | Height  | Area    | Area % |
|-------------|--------|---------|---------|--------|
| A1a         | 0.20   | 6214    | 27594   | 1.3    |
| A1b         | 0.28   | 7129    | 21705   | 1.1    |
| Unknown     | 0.36   | 3541    | 24312   | 1.2    |
| LA1c/CHb-1  | 0.65   | 5378    | 43528   | 2.1    |
| A1c         | 0.86   | 14000   | 152515  | 9.8    |
| P3          | 1.37   | 41810   | 143311  | 7.0    |
| A0          | 1.45   | 534859  | 1632003 | 79.8   |
| Total Area: |        | 2044968 |         |        |

|                |     |
|----------------|-----|
| Concentration: | %   |
| A1c            | 9.8 |