

Patient report

Bio-Rad DATE: 02/01/2018
D-10 TIME: 03:37 PM
S/N: #DJ4I016123 Software version: 4.20-2
Sample ID: 10204741
Injection date 02/01/2018 02:36 PM
Injection #: 12 Method: HbA1c
Rack #: --- Rack position: 8

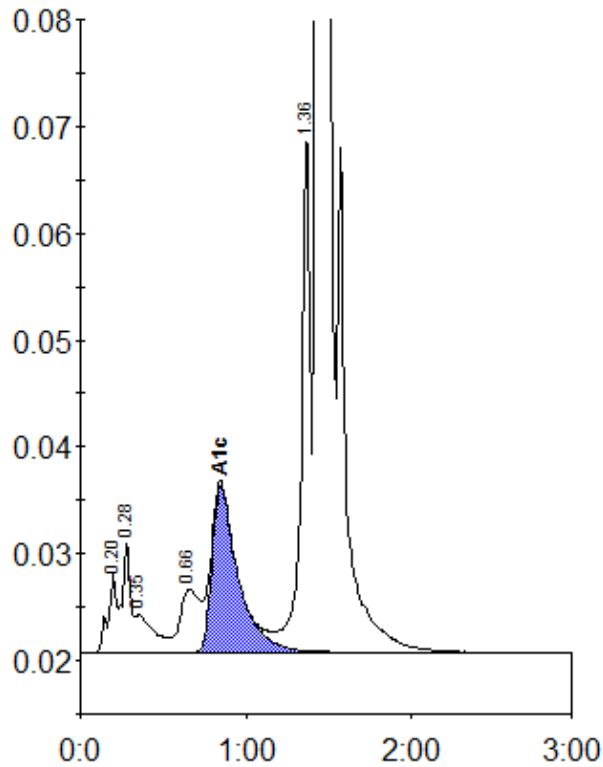

Peak table - ID: 10204741

Peak	R.time	Height	Area	Area %
A1a	0.20	7510	26527	0.9
A1b	0.28	10318	37167	1.3
Unknown	0.35	3592	27169	1.0
LA1c/CHb-1	0.66	5860	48844	1.7
A1c	0.85	15652	171904	7.9
P3	1.36	48859	184531	6.5
A0	1.44	728853	2360028	82.6
Total Area:		2856171		

Concentration:	%
A1c	7.9