

Patient report

Bio-Rad DATE: 02/01/2018
D-10 TIME: 03:37 PM
S/N: #DJ4I016123 Software version: 4.20-2
Sample ID: 10078216
Injection date 02/01/2018 02:33 PM
Injection #: 11 Method: HbA1c
Rack #: --- Rack position: 7

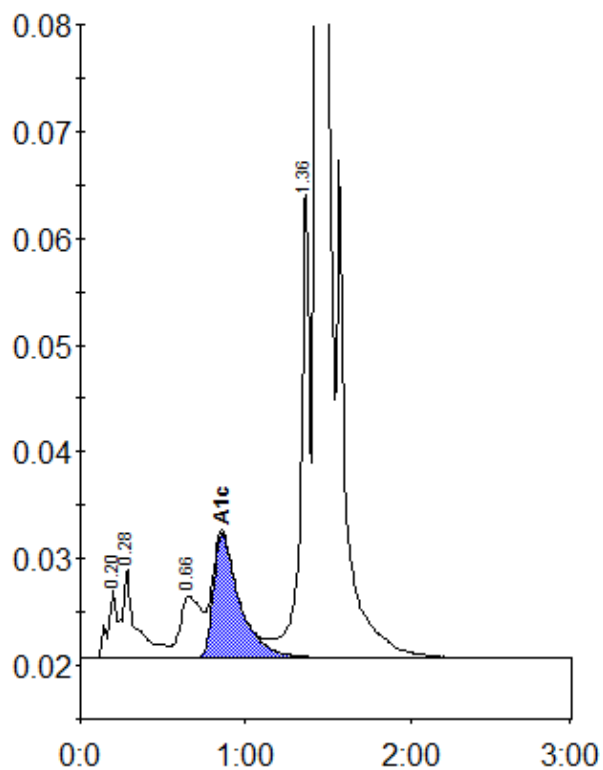

Peak table - ID: 10078216

Peak	R.time	Height	Area	Area %
A1a	0.20	6404	23501	0.8
A1b	0.28	8434	50648	1.7
LA1c/CHb-1	0.66	5814	51453	1.8
A1c	0.86	11657	128285	6.0
P3	1.36	44031	167902	5.8
A0	1.43	761397	2473210	85.4
Total Area:	2894999			

Concentration:	%
A1c	6.0