

Patient report

Bio-Rad DATE: 01/31/2018
D-10 TIME: 02:41 PM
S/N: #DJ4I016123 Software version: 4.20-2
Sample ID: 10299600
Injection date 01/31/2018 02:28 PM
Injection #: 10 Method: HbA1c
Rack #: --- Rack position: 10

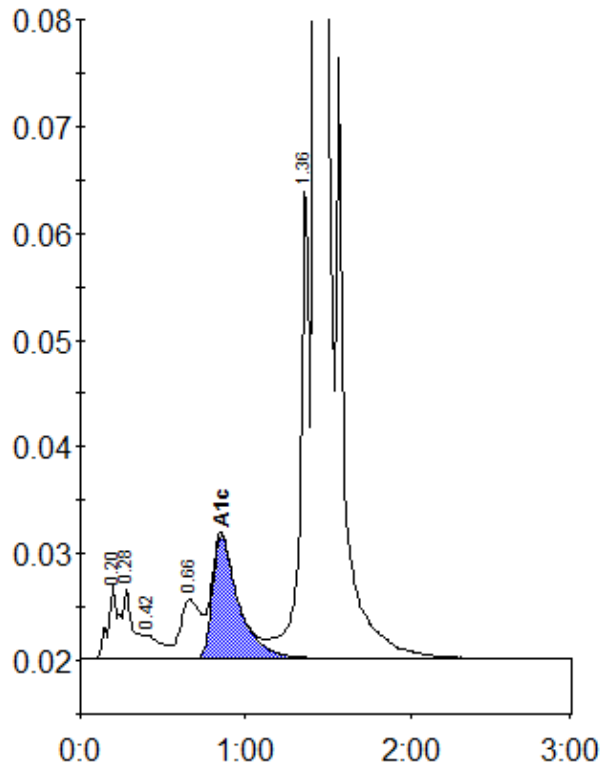

Peak table - ID: 10299600

Peak	R.time	Height	Area	Area %
A1a	0.20	6950	30867	1.0
A1b	0.28	6524	28865	0.9
F	0.42	2234	14314	0.4
LA1c/CHb-1	0.66	5558	49267	1.5
A1c	0.85	11540	126541	5.3
P3	1.36	44403	169212	5.2
A0	1.43	865134	2816016	87.0
Total Area:		3235083		

Concentration:	%
A1c	5.3