

Patient report

Bio-Rad DATE: 01/31/2018
D-10 TIME: 05:56 PM
S/N: #DJ4I016123 Software version: 4.20-2
Sample ID: 10296700
Injection date 01/31/2018 05:23 PM
Injection #: 23 Method: HbA1c
Rack #: --- Rack position: 10

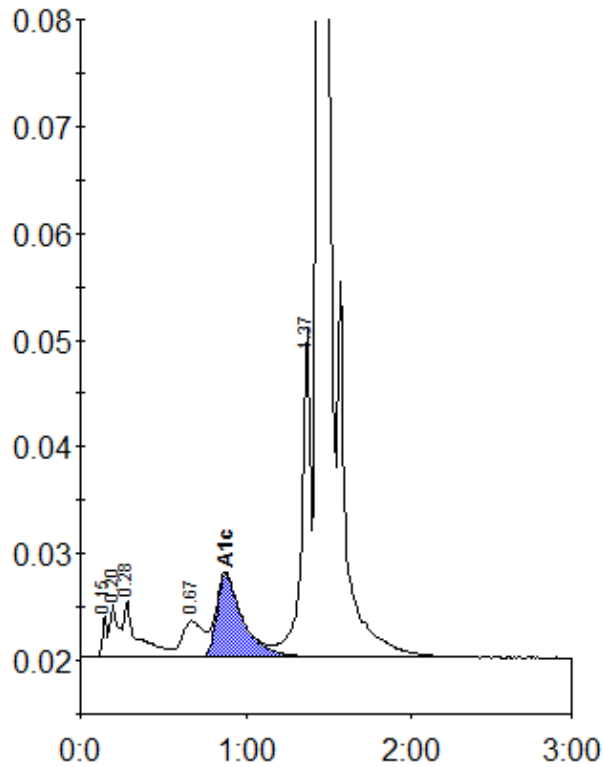

Peak table - ID: 10296700

Peak	R.time	Height	Area	Area %
Unknown	0.15	3908	7806	0.4
A1a	0.20	4897	16709	0.8
A1b	0.28	5393	31497	1.5
LA1c/CHb-1	0.67	3381	30370	1.5
A1c	0.88	7768	84760	5.6
P3	1.37	30684	116783	5.7
A0	1.44	571969	1770038	86.0
Total Area:		2057964		

Concentration:	%
A1c	5.6