

Patient report

Bio-Rad DATE: 01/31/2018
D-10 TIME: 08:17 PM
S/N: #DJ4I016123 Software version: 4.20-2
Sample ID: 10275673
Injection date 01/31/2018 08:02 PM
Injection #: 28 Method: HbA1c
Rack #: --- Rack position: 2

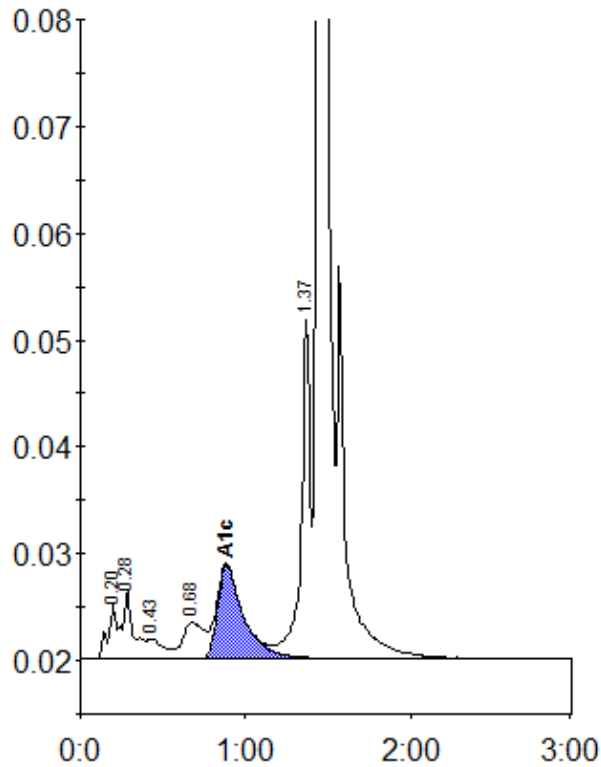

Peak table - ID: 10275673

Peak	R.time	Height	Area	Area %
A1a	0.20	5182	19056	0.9
A1b	0.28	6489	30617	1.5
F	0.43	1906	12484	0.6
LA1c/CHb-1	0.68	3411	29645	1.4
A1c	0.88	8776	96097	6.3
P3	1.37	31719	119310	5.8
A0	1.44	561898	1762177	85.2
Total Area:		2069386		

Concentration:	%
A1c	6.3