

Patient report

Bio-Rad DATE: 01/31/2018
D-10 TIME: 02:29 PM
S/N: #DJ4I016123 Software version: 4.20-2
Sample ID: 10275678
Injection date 01/31/2018 02:19 PM
Injection #: 7 Method: HbA1c
Rack #: --- Rack position: 7

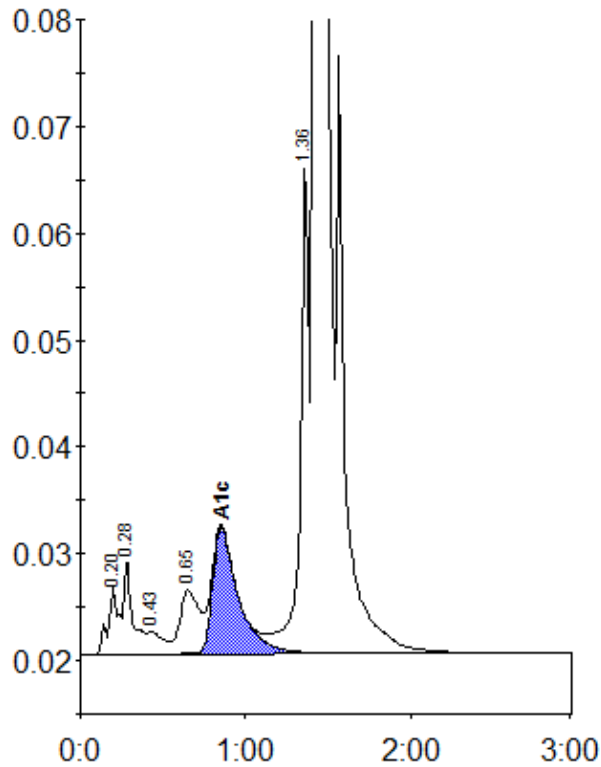

Peak table - ID: 10275678

Peak	R.time	Height	Area	Area %
A1a	0.20	6288	27745	0.8
A1b	0.28	8794	33290	1.0
F	0.43	2119	13152	0.4
LA1c/CHb-1	0.65	5919	48228	1.4
A1c	0.85	11830	127211	5.1
P3	1.36	45667	170530	5.0
A0	1.42	877258	3003671	87.7
Total Area:		3423826		

Concentration:	%
A1c	5.1