

Patient Name	Mrs. MOHINI DEVI	Client Name	Accurate Path (C), Agra	Specimen Received	27/01/2018
Age/Sex	22/F	Client Code	MolQ1671CM	Specimen Type	Tissue
Patient ID	011801270217	Ref. Doctor		Collection Date	27/01/2018
Specimen ID	MOLQ/B-79/18			Report Date	31/01/2018

SURGICAL PATHOLOGY REPORT

Tubal ectopic pregnancy , Ectopic.

DIAGNOSIS

TUBAL ECTOPIC PREGNANCY.

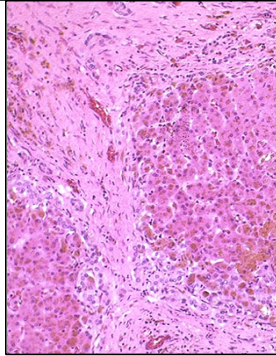

SPECIMEN:

Ectopic.

GROSS:

1) Received 1x1cm greyish white tissue piece.

Microscopy

- 1) Section examined shows tubal lining epithelial with blood clot.
- 2) No trophoblastic cell and no villi seen.

Note : All biopsy specimen will be stored for 15 (fifteen)days, block and slides for 5(five) years only from the time of receipt at the laboratory. No request ,for any of the above ,will be entertained after the due date.

Reference

- i) Rosai and Ackerman's Surgical Pathology.
- ii) Modern Surgical Pathology.

Gulshan Yadav, MD
Consultant Pathologist