

Patient Name	Mrs. MADHU W/O SANJAY	Client Name	Lalita Memorial Hospital	Specimen Received	26/01/2018
Age/Sex	32/F		Ltd.	Specimen Type	Tissue
Patient ID	011801260132	Client Code	MolQ1652P	Collection Date	26/01/2018
Specimen ID	MOLQ/B-75/18	Ref. Doctor		Report Date	31/01/2018

SURGICAL PATHOLOGY REPORT

Leiomyoma , Uterus with cervix.

DIAGNOSIS

CHRONIC CERVICITIS.

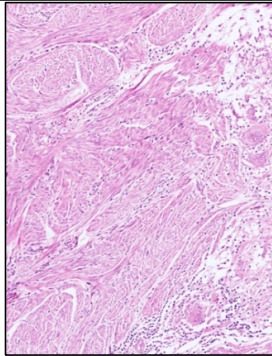

SPECIMEN:

Uterus with cervix.

GROSS:

1) Received 9x2.8cm uterus with cervix.

Microscopy

- 1) Section examined shows small endometrial gland in proliferative phase.
- 2) Myometrium show muscle bundle.
- 3) Cervix show mononuclear inflammatory cell.

Note : All biopsy specimen will be stored for 15 (fifteen)days, block and slides for 5(five) years only from the time of receipt at the laboratory. No request ,for any of the above ,will be entertained after the due date.

Reference

- i) Rosai and Ackerman's Surgical Pathology.
- ii) Modern Surgical Pathology.

Gulshan Yadav, MD
Consultant Pathologist