

Patient Name	Mrs. RAJBALA	Client Name	Civil Hospital-P	Specimen Received	25/01/2018
Age/Sex	45/F	Client Code	MolQ1681P	Specimen Type	Tissue
Patient ID	011801250173	Ref. Doctor		Collection Date	25/01/2018
Specimen ID	MOLQ/B-72/18			Report Date	31/01/2018

SURGICAL PATHOLOGY REPORT

Leiomyoma , Uterus with cervix.

DIAGNOSIS

LEIOMYOMA.

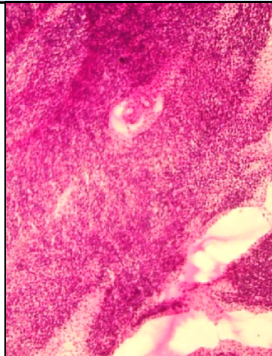

SPECIMEN:

Uterus with cervix.

GROSS:

- 1) Received 10x4.8cm uterus with cervix.
- 2) Cut section show large fibroid obliterating endometrium cavity.
- 3) Ovary size 3x2cm.

Microscopy

- 1) Section examined shows fibroid show interlacing muscle bundle.
- 2) Cervix show mononuclear inflammatory cell with obliterating endometrium cavity.
- 3) Ovary show simple cyst and tube unremarkable.
- 4) Ovary show simple cyst and tube unremarkable.

Note : All biopsy specimen will be stored for 15 (fifteen)days, block and slides for 5(five) years only from the time of receipt at the laboratory. No request ,for any of the above ,will be entertained after the due date.

Reference

- i) Rosai and Ackerman's Surgical Pathology.
- ii) Modern Surgical Pathology.

Gulshan Yadav, MD
Consultant Pathologist